

## Historic, archived document

Do not assume content reflects current scientific knowledge, policies, or practices.





# BOUNTIFUL RIDGE

## NURSERIES

### PRINCESS ANNE MARYLAND



**ERLY-RED-FRE**  
(Plant Pat. No. 320)

Universally Recognized as  
one of the Nation's Greatest  
Early Commercial Peaches

*"The Farm is The Anchor That Will  
Hold Through the Storms That  
Sweep All Else Away"*

OUR  
**COMPLETE CATALOG  
AND PLANTING GUIDE**



Protected by Plant Patent No. 168

THE "COLORA" RED YORK  
Leads all Improved Types of the  
Famous York Imperial Apple

## *for Fall 1951 and Spring 1952*

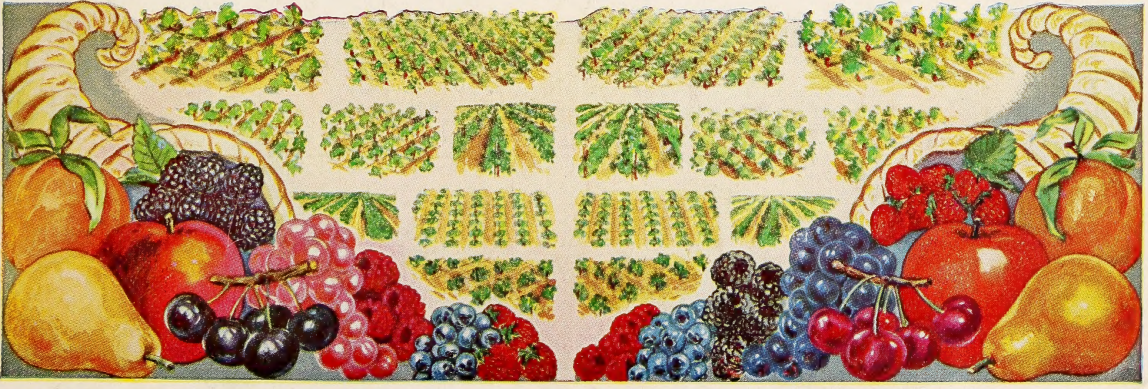

ORCHARDS, VINEYARDS, AND BERRY FIELDS PLANTED WITH BOUNTIFUL RIDGE GROWN TREES  
AND PLANTS TYPIFY THE HORN OF PLENTY





**LATHAM** Strong growing, disease resistant, hardy, heavy producing record and attractive color establish Latham as our most widely planted and profitable red raspberry.

## The New Southland Peach



**SOUTHLAND (7)**. Yellow Freestone to precede Halehaven. See description on Page 16.

■ ■ ■

We are one of the East's Largest Nurseries - selling direct to the planters for more than 80 years - thru three generations of the Kemp family.

We specialize in growing all types of Fruit Trees, Nut Trees and varied types of Berry plants.

**"LET US SERVE YOU THIS YEAR ON YOUR PLANTING NEEDS."**

■ ■ ■

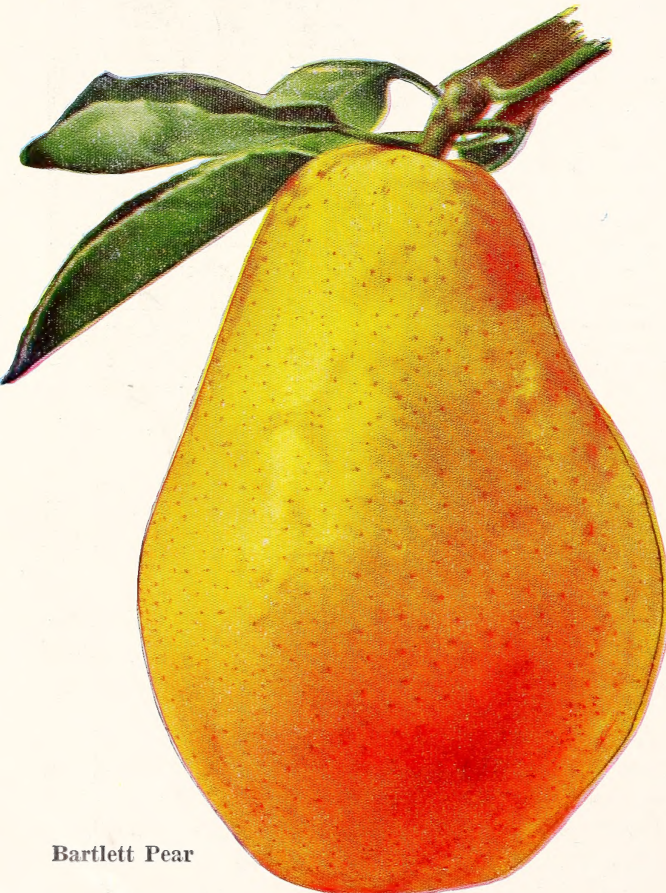

**Bartlett Pear**

Has come down through the years and still remains our Leading Commercial Pear



**"Bountiful Strain IMPROVED WINESAP"**  
The Famous WINESAP APPLE Glorified in this beautiful, large size, selected strain.





**HOMER S. KEMP**  
General Manager

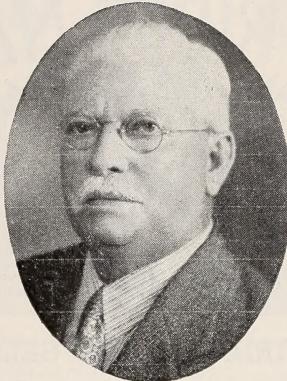

**GEO. W. KEMP**  
May 2, 1868 — June 3, 1943  
Founder



**EDGAR H. KEMP**

Serving the fruit growers and home owners with fine nursery stock is a family tradition - having produced and distributed a general line of nursery stock to the planters thru three generations of the Kemp family for more than 80 years.

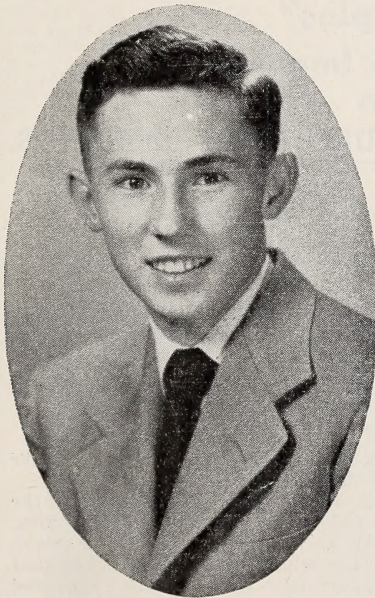

H. George Kemp, son of Homer S. Kemp, is now active in the production, storage and sales of Bountiful Ridge Stock and hopes to be serving you for many years.

ITEMS OF SPECIAL INTEREST IN OUR 1951-1952 CATALOG	
General List of Apple - - -	2-9
Jumbo Size & Dwarf Trees -	10
The New Wonder Peach	
Erly-Red-Fre - - - -	12-13
General Peach Tree List -	14-19
Our Improved Montmorency -	27
The New Devoe Pear - - - -	23
Blight proof Chestnut, Pecans, Walnuts, Filberts - - -	28-29
Asparagus & Rhubarb - - -	32
The Large Blueberries - - -	34-35
Black & Red Raspberries -	36-37
Strawberries, the money- making small berry - - -	38-45
Flowering Trees - - - -	50
Proper Spacing of Your Trees and Plants - - -	54
Low Priced Evergreens - - -	52
The Wild Rose Living Fence -	21
Oriental Persimmons, Figs, Apricots - - - - -	30

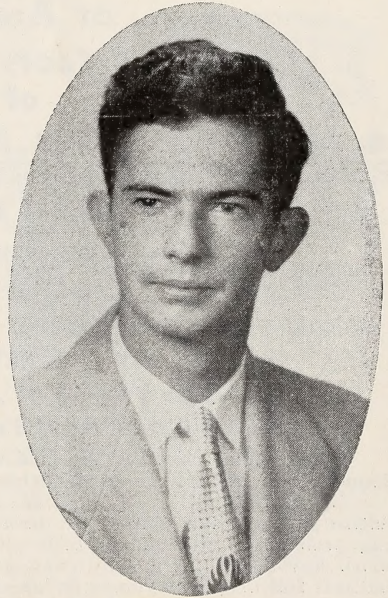

Robert G. Kemp, son of Edgar H. Kemp, is now active in the production, storage, shipping and sales of Bountiful Ridge Stock and hopes to be serving you for many years.

**FAIR PRICES: QUALITY STOCK AS GOOD AS THE BEST: LIBERAL GUARANTEE OF SATISFACTION. WHETHER YOU WANT ONE TREE OR THOUSANDS—ONE PLANT OR MILLIONS—YOU WILL FIND THEM AT BOUNTIFUL RIDGE NURSERIES AND WE WILL SINCERELY APPRECIATE YOUR ORDERS.**

Every tree or plant should be planted for a purpose. Keeping this in mind, every planter should make his selections carefully so as to accomplish the purpose for which the planting is made. Growing good stock is our business and you will find our listings up-to-date, our descriptions brief and authentic. A mistake in your selection of planting stock can mean so much to you in the near future. Don't just plant a tree or plant—Be assured of a successful planting by using Bountiful Ridge Grown Trees and Plants. Those who know by experience buy from Bountiful Ridge Nurseries. Let us supply your planting needs this year.



# The Fruit World

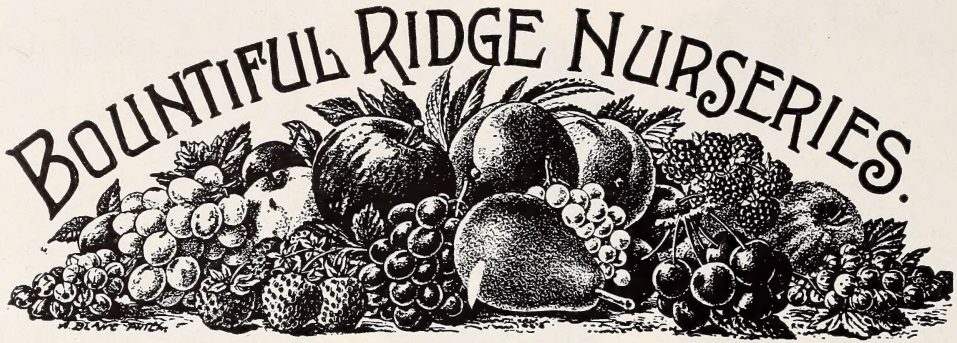

● OUR LISTINGS OF NEW VARIETIES AND SELECTED TYPES OF OLDER VARIETIES OF . . . . .

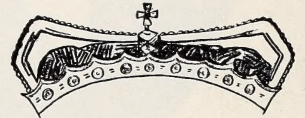

"KING OF FRUITS"

## "The APPLE"

**Are You Planting The BEST--**  
or Are You Just Growing Apples?

**Recent Years Have Demonstrated the Importance  
of Proper Variety Selection**

● MODERNIZE YOUR APPLE PLANTING FOR FUTURE FRUIT DEMANDS.  
REMOVE THOSE SLACKER TREES AND VARIETIES.

**Plan Today to Plant For Future Demand and Production!**

Bountiful Ridge Grown Trees Are The Foundation to A Successful Orchard

### **EARLY RED STAYMANS** NEIPLING'S

A NEW RED SPORT OF THE BLAXTAYMAN

**The Finest of All The Staymans Sports We Have Found  
Gives Full Color on All the Apples All Over the Tree**

Observations covering the past six years prove Neiplings to be superior to any other Red Stayman we have found. You will not go wrong when you plant this strain of bright Red Staymans.

Colors 100% all over the apple from 10 to 20 days before the regular Staymans. Growers can pick the entire crop at one picking if desired and avoid losses. Relieves the large grower of Staymans of his picking problem. Cold storage tests show it will keep through to following May and come out with less scald, more flavor and more snap than any other type Staymans. It's different — It's what you want — It has that natural full bright staymans finish. Originated with the late F. S. Neipling, Waterford N. J., and was discovered among the first trees he planted of Blaxtayman in 1929.

The second and third generation trees are bearing in the Neipling Orchards and have attracted fruit growers and horticulturists from many sections.

Various displays of these handsome fruits have excited comments from many fruit growers due to early picking time which is long before the regular Stayman season. Mr. Neipling during his lifetime always picked and sold the "Neipling Stayman" long before regular staymans were harvested.

THE FRUIT COLORS A BRILLIANT, ATTRACTIVE RED OVER THE ENTIRE TREE, BEING IDENTICAL IN SHAPE TO THE REGULAR STAYMAN; ALSO IN TEXTURE. We observed this new sport for several years and hesitated to introduce it because the Blaxtayman was proving so satisfactory. However, ripening early and having its brilliant, bright red color, we recommend it for trial in all Staymans producing areas and in more northerly apple sections where they have been unable to successfully grow the Staymans apple in the past.

We OFFER THIS FINE APPLE AT THE SAME PRICES PER TREE AS OTHER STANDARD VARIETIES LISTED ON PAGE 5. Can supply these in both one and two year trees this year.



Neipling's Early Red Staymans — "Best of the Stayman Sports."  
Appealing red color all over the apple two weeks earlier puts this apple to market at greater profits.





# BLAXTAYMAN

(Trade Mark Registered U. S. Patent Office)

The Blaxtayman Surpasses Most Other Improved Strains of The Staymans.

Each Succeeding Year Brings Added Praise For The Blaxtayman.

Its Fruiting Record Has Established The Blaxtayman Generally As One of America's Foremost Commercial Apples.

## A REAL LEADER AMONG NEW FRUITS

Each year as new plantings of Blaxtayman come into fruiting and older plantings continue to bear heavy crops of brilliant red apples surpassing the fondest expectations of the planters, you can hear orchardists proclaiming this great apple. Many Blaxtayman trees are producing apples at 3 years of age after planting in the orchard and at six years are producing heavy crops.

The BLAXTAYMAN was introduced to the Eastern Fruit growers, spring of 1930. In the BLAXTAYMAN we have every characteristic of the famous Staymans apple with the exception that **THE FRUIT COLORES A BEAUTIFUL SOLID RED.** The fruit is equally as large or larger than the regular Staymans. The trees are equally as thrifty as the regular Staymans. The apple has a **SLIGHTLY TOUGHER SKIN WHICH TENDS TO MAKE IT KEEP BETTER IN STORAGE AND CARRY BETTER TO THE MARKETS. THE APPLE HAS THE SAME SHAPE AS THE OLD STAYMANS. THE FLESH IS FINER TEXTURE AND MORE MILD IN FLAVOR WHEN GROWN AT LOWER ELEVATIONS THAN THE OLD STAYMANS.** Because of the Earlier Coloring and Solid Red Color the grower can pick the fruit earlier if desired. The BLAXTAYMAN will not get a dark and unattractive color if allowed to remain on the tree but instead the apples become more brilliant and beautiful.

Prices on Page 5



A View of Two-Year Apple, showing fine straight bodies and well formed tops. Trees such as these must succeed, no matter where planted.

# The "COLORA" Red York

Granted Plant Patent No. 168 March 10, 1936

The "COLORA" Red York Marks A New Era For The Great York Imperial Apple.

Earlier Coloring, Earlier Picking, 100% Color and Greater Profits.

The Cannery's Choice Over All Other Types. Does Not Stain Juice or Other Products.

The tree of the COLORA RED YORK has the same rugged characteristics as the old type York Imperial. The production of the York Imperial type apple, giving to the growers fruit that will color 100% over the entire tree under most any condition. The "COLORA RED YORK" can be picked from one to two weeks earlier than the regular York Imperial if desired and the entire crop can be picked at one picking if desired with every apple pack out a Fancy Grade of Apples. The variety has been well tested and even though we have observed other variations from the old fashioned York we do not know of any today that will give the grower the same attractive York type apple that the COLORA RED YORK will produce. The original tree stands in the orchard of Mr. Lloyd Balderston, Colora, Maryland, among other York Imperial trees at about 300 foot elevation. See front cover for color illustration.

Patented, Grown and Sold Exclusively by Bountiful Ridge Nurseries.

PLANT



# RICHARED

TRADE MARK REG. U.S. PAT. OFF.

## The DELICIOUS *Supreme*

- ITS SUPERB QUALITY — ITS BEAUTIFUL BRIGHT SOLID RED COLOR TYPIFIES ITS NAME "RICHARED" CASH IN ON AMERICA'S MOST POPULAR APPLE

The RICHARED DELICIOUS is a blood red mutation of the Famous Delicious Apple. Facts about the RICHARED: You have a tree of the same hardy characteristics as the old Delicious, producing an apple with that same appetizing, delicious flavor, producing an apple that colors a full bright red, without a trace of stripe, on every part of the tree, the apple attaining this color weeks before we usually pick the regular Delicious, thus enabling everyone who grows it to eliminate the loss from drop apples, to pick earlier, to market earlier, if he desires to do so, to seek a foreign market with a high quality apple that has superior carrying qualities when picked early and to keep it longer in storage for our late-markets if desired.

The higher prices received for the fruit of the improved strains of the Delicious apple prove that the grower can "CASH IN ON AMERICA'S MOST POPULAR APPLE WITH THE RICHARED DELICIOUS" and you should plant this year for the future markets when quality and beauty of fruit will prevail.

See prices on page 5.

**Plant Bountiful Ridge Trees**  
for Quick, Dependable Results





Are Famous For Adaptability, Rapid Growth and Productivity

# W R I X P A R E N T

U. S. PLANT PATENT NO. 388

**America's Earliest Apple — Ripening 2 Weeks Before Yellow Transparent!**  
**EARLY APPLES ARE CONSISTENT MONEY - MAKERS**

Plant To Maintain Your Early Apple Production—Lead the Season With Wrixparent and Lodi.

### BRIEF FACTS ABOUT THE WRIXPARENT

1. EARLINESS—Ripens 10 to 15 days before Yellow Transparent.
2. ANNUAL BEARER—Normal to heavy crops each year.
3. LARGE SIZE—Apples under normal conditions pack out 2 1/4" and 2 1/2" size and up.
4. QUALITY—Unexcelled as an early cooking apple.
5. SHIPPING ABILITY—Does not show bruises, will carry to distant markets, and will keep for weeks.
6. TREE IS VIGOROUS SEMI-SPREADING IN GROWTH HABITS, BLIGHT RESISTANT, COMES INTO BEARING EARLY.

Found as a chance seedling in the Yellow Transparent orchard of Mr. Wrixham McIlvain near Magnolia, Delaware about 1920.

Mr. McIlvain after several years' observation, determined the variety to be superior in every way to the Transparent and grafted over his Transparent orchard to this variety. The 2nd generation orchard now 25 years of age has been producing heavy crops for 20 years. A third generation orchard was planted in 1935 and began bearing at 4 years of age. The tree is more spreading than Transparent vigorous and hardy in wood, not being subject to blight and other fungus diseases. The fruit averages large in size, being a little more flat in shape than Transparent and packing out commercial sizes of 2 1/4" and 2 1/2" at picking time. The Wrixparent ripens from 10 to 15 days before Yellow Transparent and ripens its fruit evenly so that the entire crop may be harvested in two pickings if desired. It is an attractive light green color without markings; its flesh is white crisp, sprightly, very fine in texture and does not bruise readily or turn dark after bruising. Sub-acid in flavor and unsurpassed as a cooking apple. The fruit keeps well and can be held for 10 to 15 days after picking without storage. The Wrixparent is an annual bearer and continues to bear large fruits on the older trees.

**This Is A New Bountiful Ridge Introduction and Cannot Be Purchased From Any Other Nursery.**

**WARNING—Wrixparent and Colora Red York are patented varieties and cannot be propagated for any purpose by anyone, other than Bountiful Ridge Nurseries.**

**NOTE—See a color reproduction of the WRIXPARENT from natural Color Photograph on the cover page of this catalogue. The picture was taken June 18, 1939, at Magnolia, Delaware.**



A view of our one year apple block taken July 1st, 1951. A favorable growing season is producing fine heavy trees.

### BOUNTIFUL STRAIN

# IMPROVED WINESAP

**BEARS 24th CONSECUTIVE CROP ON ORIGINAL TREE**

**A Record Never Before Equalled By The Old Winesap Type Apple.**

**A Glorified Bud Selected Strain of the Famous Winesap Now Comes To The Planter With The Same Beautiful Color—Same Quality—Same Keeping Ability.**

**INCLUDE A LIBERAL QUANTITY IN YOUR NEXT PLANTING**

"Seek and ye shall find" is the motto at Bountiful Ridge in their search for New and Better fruits. For years fruit growers from many sections have clamored for a LARGE WINESAP APPLE. Many types have come to our observation and when traced down were found wanting until Mr. Harry W. Miller, President of The Consolidated Orchard Co., Paw Paw, W. Va., told us of this type they have producing in their well known Martins Mountain orchard and which when investigated proved to be more than he claimed and without question the finest type of Winesap apple ever to come under our observation.

The original tree stands in a block of the Regular Staymans Winesap and has not failed to produce a heavy crop now for 24 consecutive years, producing 36 bu. in 1941, the fruits being as large or larger some years than in regular Stayman on adjoining trees.

The fruit has every characteristic of the Old Winesap in shape, color, quality and growth habits and at harvest time, Mr. Miller has been able to pack most of the apples in the

2 3/4" up size, the balance going into the 2 1/2" grade. The tree is a typical Winesap tree in growth, having the exact leaf marking of the old Winesap. The Miller Bros. are better known as the "Pioneer Orchardists of West Virginia" and are producing more apples than any other individual or family group in the State today. We are proud that approximately 70% of their producing orchards are trees we grew for them. They are known almost nationally as authorities on fruit production and varieties. It is fitting indeed that an improved type of the Famous and Nationally known Winesap apple should originate in their orchard. We know this will revive planting interest in this great apple. We can supply both one and two year trees of this IMPROVED WINESAP this year and WE ARE SELLING THESE TREES AT NO ADDITIONAL COST TO THE PLANTER.

**PRICES OF IMPROVED WINESAP SAME AS OTHER STANDARD VARIETIES. PRICES ON PAGE 5. SEE INSIDE FRONT COVER FOR COLOR ILLUSTRATION.**

**PLANT BOUNTIFUL STRAIN IMPROVED WINESAP FOR FUTURE PRODUCTION**





# General List of Apple Varieties and Prices of Apple Trees

## BOUNTIFUL RIDGE NURSERIES

● HAVE PROVEN THEIR LEADERSHIP IN PRODUCING SUPERIOR FRUIT TREES THAT GIVE UNIVERSAL SATISFACTION AT PRICES THAT REPRESENT AMERICA'S GREATEST VALUES IN NURSERY STOCK.

Thrifty—Hardy—Dependable True To Name Planting Stocks Leads To Success

**WE HAVE A VARIETY FOR EVERY LOCATION, SEASON AND PURPOSE**

In figuring prices you may combine all varieties of apple to get advantage of large quantity rate.

APPLE TREES (prices are per tree).

	1-9	10-49	50-99	100-200	
5 to 6 feet, 2 yr. ....	\$1.85	\$1.55	\$1.10	\$.95	It Pays to Plant Bountiful Ridge Grown Apple Trees
4 to 5 feet, 2 yr. ....	1.45	1.20	.90	.80	
3 to 4 feet, 2 yr. ....	1.15	.95	.75	.65	
4 to 5 feet, 1 yr. ....	1.45	1.20	.90	.80	
3 to 4 feet, 1 yr. ....	1.15	.95	.75	.65	
2 to 3 feet, 1 yr. ....	1.00	.85	.60	.50	

All prices are net f.o.b. Princess Anne, Maryland.

**SPECIAL NOTE: WE WANT YOU TO PLANT BOUNTIFUL RIDGE GROWN APPLE TREES.** If you want more than 200 apple trees write to us giving full list of varieties and grades desired and we will quote you special prices consistent with market conditions at such time.

### Our Trees Are Inspected For Trueness-To-Name

**THERE IS NO GUESS-WORK WHEN YOU PLANT  
BOUNTIFUL RIDGE GROWN STOCK**

The World's Most Eminent Authorities on Tree Identification Say Bountiful Ridge Trees Are "True-to-Name."

Amherst, Mass., July 2, 1951

To Whom It May Concern:

This is to certify that all of the one to three year old budded apple trees, sweet cherry, one year pear and plum varieties propagated and now growing in the nurseries of Bountiful Ridge Nurseries, Princess Anne, Maryland, have been examined by the Massachusetts True-to-Name Inspection Service. To the best of our knowledge, these trees are true-to-name as they now stand in the nursery row.

A. P. French

### NOTE

The ripening order of varieties is designated by bracketed number after the name. Varieties overlapping in ripening season are indicated by subletter. Example: McIntosh and Cortland are same season and are designated as by numbers 9a and 9b. We are endeavoring to give the ripening order and not the picking order as this will vary greatly according to the grower and where they are marketed. Many of our green apples are picked early for cooking purposes. Other highly colored red apples are marketed long before actual ripening time and again soil, fertilization and climatic conditions will cause a variation in ripening season. We trust this listing will be helpful to you. We have endeavored to make it as authentic as possible.

### YELLOW TRANSPARENT (2a)

HOLDS A LONG RECORD AS  
OUR MOST WIDELY PLANTED  
EARLY COMMERCIAL APPLE

Tree grows upright, hardy, early bearer. Fruit good size, skin clear white to pale yellow in color. Flavor very good. Is an excellent cooking apple known to the housewife everywhere. Ripens early July.

### THE NEW "CLOSE" APPLE (2b)

A PRODUCT OF THE U.S.D.A. BUREAU OF PLANT  
INDUSTRY DEVELOPED BY PROF. C. P. CLOSE

This variety ripens with or slightly ahead of the Yellow Transparent. It appears to adapt itself over a wide growing area. The fruit is medium to large size, averaging 2 1/2"; fair to good quality, suitable for both dessert and cooking. The tree is vigorous, productive, annual bearer.



Mr. Homer Kemp, standing in one of our 2 year apple blocks. Notice caliper and height of trees. Still 2 months to grow.

Good Trees & Prompt Service

Wilmington, Del. — April 26, 1951

Dear Sirs:

The peach trees arrived in good condition. Thank you for your promptness.

Yours, truly,  
Mrs. J. R. Medford

### WRIXPARENT (1)

See description on page 4.

**CRIMSON BEAUTY (2)** Originated in Maine. Very hardy, strong grower and very productive; extremely early bearer, ripens very early. A handsome red apple. Flesh sub-acid, pleasant to eat out-of-hand.



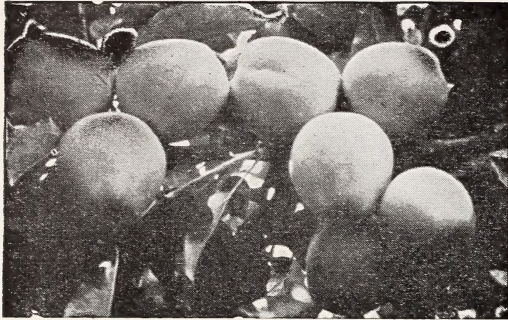

**THE LODI APPLE**—Photograph of Lodi Apple on tree in experimental orchard of University of Md. Note size and uniform shape.

**LODI (3) (Big Transparent)**

A cross between Transparent and Montgomery released by the N. Y. Fruit Testing Ass'n. in 1924

**LODI IS PROVING TO BE ONE OF OUR BEST EARLY APPLES**

**Large Size, Firmness and Early Bearing Habits Recommend It**

The Lodi after being tested over quite a large territory is proving to be one of our most worthy Early Apples. It has the same quality and flavor as Yellow Transparent, but is much larger and more firm. The tree is more spreading and vigorous, bears early and more regular than Transparent. The fruit is a better shipper and does not show bruising as badly. It ripens a few days later than Transparent but due to size can be picked with that variety if desired. Lodi should be interplanted for best results.

**ANOKA (3a)** One of Prof. Hansen's hybrids and noteworthy for its beautiful red striped fruit and early bearing, often producing apples the second year after planting. This apple comes to us highly recommended. Fruit medium quality; ripening shortly after the Transparent. It is worthy of trial. It should be more adapted to the central and northern districts than to the eastern seaboard fruit sections.

**WILLIAM'S EARLY RED (3b)** Among the earliest to ripen and the largest of all early apples, a better name for it is "Big Red Apple." Flesh is white, juicy and slightly tart, tender and crisp. A very good one, like Transparent bears heavily on young trees.

**EARLY HARVEST (4)** Medium to large, pale yellow, beautiful; fine flavor. Tree moderate, erect grower, good bearer.

**EARLY McINTOSH (4a)**

**LEADS THE PARADE OF THE McINTOSH TYPES HAS SIZE—BEAUTY—QUALITY WELL ADAPTED TO COMMERCIAL MARKETS**

McIntosh Hybrid being almost red in color, very crisp McIntosh. A thrifty grower and a regular bearer. Your opportunity to have the McIntosh type as a very early apple. Cash in on the popularity of the McIntosh by growing Early McIntosh for your markets.

**STARR (4b)** One of the finest early apples grown in New Jersey. Can be picked over a long period of time; large and of a fine yellowish color; a great bearer and a valuable market variety; comes into fruiting very young.

**MONMOUTH BEAUTY (5)**

**LARGE SIZE—BEAUTY—COOKING MERITS MAKE IT A FAVORITE FOR MANY GROWERS**

Tree very hardy, fruit large; well colored, excellent for cooking or eating. It excels all others during its season. Requires cross pollenization for best results.

**RED GRAVENSTINE (5a)** This favorite of many years as a summer apple of fine quality and shipping ability is now offered in a Red Strain. Large, well colored with slightly yellow flesh, fine quality. Tree vigorous and productive. Ripens somewhat irregular and should be picked several times.

**MILTON (6)** Typical McIntosh, coloring full red; very good quality, about equal to McIntosh, being same textured apple. Tree hardy and vigorous. Ripens three to four weeks before McIntosh or just before Wealthy.

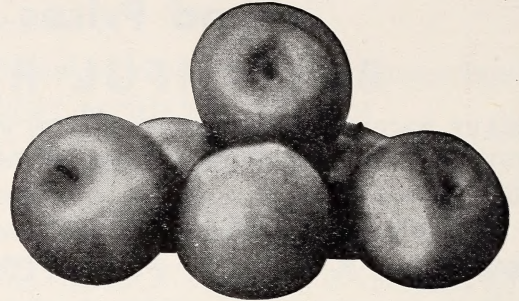

**RED WARRIOR (6a)**

Meets every demand for a mid-summer apple. It's beautiful all-over bright red color, large size, excellent quality and shipping ability should make it a leader for its season.

The tree is normally vigorous, grows naturally well formed similar to McIntosh and bears regularly. The fruit is better, but normally averaging better than three inches. The skin is smooth and colored a brilliant red from stem texture and does not bruise easily. Its ripening season is about with Wealthy or a little earlier. It is sub-acid in flavor and is an excellent cooking apple. The apple is shaped nearly like a Staymans, being a little longer from calyx to stem.

**WEALTHY (7)** This beautiful, moderate sized, brilliant red apple is of fine quality, one of the best of its season. It is a relatively good keeper, and owing to the hardness of the tree, its adaptability to cold climates and early bearing habits, it can be profitable as a filler.

**SUMMER RAMBO (8)** Large, flat, streaked red and yellow, very tender, juicy and fine flavored. Tree very vigorous semi-spreading grower, hardy and productive.

**GLENTON (8a)**

**A NEW APPLE TO WATCH CAREFULLY.**

**INCLUDE A LIBERAL PLANTING**

**A Bountiful Ridge Recommendation**

**SIZE — BEAUTY — PRODUCTIVITY**

**combine to make a marvelous apple to follow Wealthy.**

Reports coming to us from growers have been very enthusiastic over the behavior of the Glenton and the ready sale the apples enjoy. Our investigation of the variety substantiated every claim made for it and we unhesitatingly recommend it for trial in all sections, believing the apple grower will find it a valuable addition in every way.

The Glenton is a seedling of the Northern Spy, ripening with or just after the Wealthy.

The trees are vigorous growers and annual in bearing habits. Trees from ten years observation show no tendency to blight or be subject to any of the common tree faults thus should be long lived.

The fruits are medium to large and average a good three inches where well grown.

The are highly colored with attractive red and are of good quality for either cooking or eating. The beauty, quality and season of the apple are such that we feel it holds real commercial possibilities.

**IMP. ALL RED McINTOSH (8b)**

**(BOUNTIFUL STRAIN)**

**ADDED BEAUTY TO A FAMOUS APPLE EARLIER COLORING—SOLID RED—FANCY FRUITS**

A special selected strain of the famous McIntosh apple, coloring a solid red without a trace of stripe. Without question this is the finest type of McIntosh that has come to our attention and will say that if you are not getting sufficient color on your present plantings of McIntosh you should make your new plantings of this Improved Type this year.

**LOBO (9)** About same season as the McIntosh, larger apple, and colors a more full red than regular McIntosh. Extra good quality. Tree equal to McIntosh. Comes highly recommended to replace the regular McIntosh for the Middle Atlantic and Southern growers.



### McINTOSH (9a)

**LEADS ALL OTHER VARIETIES IN PRODUCTION AND PROFITS IN NORTHERN APPLE AREAS**

A choice variety of the Famous type. The tree is long lived, bears young and annually. Fruits medium to large, highly perfumed, almost covered with brilliant crimson, flesh snow white, crisp, very tender, slight aromatic, sub-acid; high quality. A beautiful apple. Ranks as one of the greatest general purpose home and commercial varieties ever introduced.

### KENDALL (9b)

**BECOMES MORE POPULAR EACH YEAR.**

**Growers Praise Its Beauty—Size—Quality Ability To Hang On Tree.**

Of all the McIntosh seedlings originated at Geneva it is by far the most attractive. It is handsomely colored over the entire surface with dark red covered with a rich bloom. Its season is about that of McIntosh, but it keeps a little longer. The apples are large and possess the whitish, fine-grained flesh of McIntosh. The flavor is much the same but more sprightly than that of McIntosh. The apples hang better than McIntosh.

### CORTLAND (9c)

**Noted for its Vigorousness and Productiveness. A McIntosh Type for Central Apple Areas. Popular for Interplanting and Pollenization.**

Cortland is an improved McIntosh type. The fruits of the two varieties are similar but those of Cortland are more oblate, average larger, and are more uniform in size; they have more color and the red is lighter and brighter and the striping and splashes are laid on differently; the taste of Cortland can hardly be distinguished from that of McIntosh; the flesh is firmer but just as juicy; the apples do not drop so readily and ship better.

**SMOKE HOUSE (10)** Comes into bearing moderately young. It has a thin skin of yellow, striped with rather a dull red and is very attractive. A favorite of the home orchard.

### Improved All Red Jonathan (10a)

**HIGHER COLOR ADDS TO POPULARITY OF THIS FAVORITE OF THE CENTRAL AND NORTHERN APPLE DISTRICTS**

A special bud selected strain of the famous Jonathan apple. We hunted a good while before we found what we considered the right type of improved Jonathan apple to offer our customers. We have a fine lot at this time to sell and if you are not getting enough color on your Jonathan, plant this improved strain and you will be well satisfied with the results. Not as well adapted to pollenization purposes as the regular Jonathan.



**THE FAMOUS McINTOSH RED APPLE**

**The Famous McIntosh Apple Proves Supreme In The Northern Fruit Growing Areas.**

Thru scientific cross breeding and careful selection of bud mutations we now offer a McIntosh type apple covering the entire harvesting period and other improved strains and types of the regular McIntosh that should have your immediate consideration. They can be grown over a wider area than the regular McIntosh and mean greater profits to the planters.

**Tree for Tree Cortland Leads in Production and Income from Early Winter Apples**



**CORTLAND**

The **CORTLAND** apple becomes more and more popular on the large commercial markets each year. Its great beauty, unique quality, and unparalleled producing record for young trees and its adaption over wide fruit growing areas will undoubtedly make the **CORTLAND** one of our most popular and profitable fall apples. No planting in the Central and Northern fruit sections is complete without a liberal planting of **CORTLAND**.

### JONATHAN (10b)

**ONE OF FOUR REALLY GREAT COMMERCIAL APPLES PRODUCTIVENESS, QUALITY, PLACES IT FIRST AMONG APPLES OF ITS SEASON ADAPTED TO HOME, DOMESTIC AND FOREIGN MARKETS**

The Jonathan is justly one of our greatest commercial apples. It is hard to equal for hardiness and productiveness. The apples are smooth and attractively colored, being medium in size. The flesh is firm, crisp, tender, juicy, good quality. An excellent cooking or eating apple. Used extensively as a filler and pollenizing or eating apple. It is especially adapted to the Central and Northern fruit districts. No commercial orchard of the North is complete without the Jonathan for a late fall apple.

**GRIMES GOLDEN (10e)** An apple of the highest quality. It is one of the fancy dessert apples and ranks with Delicious and Jonathan on the market. Medium to large; bright yellow; flesh fine grained, juicy, with a very pleasing spicy flavor. The tree is hardy, grows upright and is quite disease resistant. Highly recommended and widely planted to pollenize self-sterile varieties.

**TWENTY OUNCE (11)** Fruit exceptionally large, juicy and crisp, sub-acid, color green with slight blush and red stripe. Tree thrifty and very productive, generally recognized as our best summer baking apple.

**OPALESCENT (11a)** Very large, brilliant dark red all over. Tree bears young and very prolific. Average quality. Its size and beauty recommend it for planting in Central and northern areas.



Photo shows a part of young apple trees in an 800 acre planting of red sports near Charles Town, W. Va. — 1950.





The **JONATHAN APPLE**, grown in apple districts from coast to coast has stood the test of time and ranks today as one of the best general purpose apples. A general favorite of its season on both our domestic and foreign markets.

**NORTHWESTEN GREENING (11b)**

Tree vigorous grower, quite hardy. Fruit large to very large; green, becoming yellowish-green when ripe; flesh yellow, fine grained and firm; flavor good, sub-acid; very smooth and attractive.

**TOLMAN SWEET (11e)** Medium, pale yellow, slightly tinged with red; firm, rich and very sweet; valuable baking apple; vigorous, hardy and productive, being recommended as intermediate stock where trunk and crotch winter injury is a factor.

**YELLOW DELICIOUS (12)**

**ITS UNIQUE QUALITY—EARLY AND CONSISTENT HEAVY BEARING HABITS AND BEAUTIFUL GOLDEN COLOR GIVES THIS APPLE ADDED POPULARITY EACH YEAR. ESPECIALLY ADAPTED TO ROAD STAND MARKETS.**

This apple has received national publicity during the last few years and is famous for its unique quality, embracing a combination of flavors which is hard to equal. This, combined with the fine, firm textured flesh of the apple and the beautiful, golden yellow skin at once attracts the eye of the consuming public. The tree, while not a large growing type, is thrifty and extremely productive, coming into fruiting and giving an abundant crop while very young. We are offering this splendid apple to our customers at the same price as all other varieties listed in our General Catalog. This apple should be picked at just the right period and placed in cold storage for late winter use.

**MACOUN (12a)** Very highly colored, having no stripe. Same quality as McIntosh, same textured fruit, hangs to the tree better than McIntosh, and ripens one to two weeks after Cortland. Tree about equal to McIntosh, a regular bearer, and strongly recommended to lengthen the McIntosh season and give the Middle Atlantic and Southern growers a McIntosh type fruit they can grow successfully.

**COMMENT**

During the past several years the MacCoun apple has grown in popularity with the growers in the Atlantic and Northeastern States.

Good size, all over beautiful solid cherry-red color, plus extremely high eating quality combined with a ripening season, when fine eating apples are in demand, are responsible for renewed interest in the variety. We recommend it to all growers who supply roadside stands and nearby markets. It is one of the best McIntosh types.

**RICHARED DELICIOUS (12b)**

See full description on Page 3.

**DOUBLE RED DELICIOUS (12c)**

A bud selected sport of the famous Delicious apple highly recommended for early color on low elevations.

The description of **DOUBLE RED DELICIOUS** follows that of Delicious except its ability to lay on early color at low elevations which the regular Delicious will not do.

Many growers experience difficulty obtaining color early enough to complete in early markets where the Delicious is grown at low elevations—for them the Double Red Delicious is the answer. The apple gets very dark in color at elevation of 100 feet or more and we recommend our **RICHARED DELICIOUS** for planting above that elevation.

**DELICIOUS (13)**

**ITS EXQUISITE FLAVOR AND AROMA IS KNOWN TO EVERY CONSUMER.**

Fruit medium to large, flesh fine grained, crisp and melting; juicy with a delightful aroma; of very highest quality. A splendid keeper and shipper. Tree one of the hardiest. A vigorous grower. The Delicious trees need cross pollination to produce regular crops. We recommend our Richared type Delicious for planting at lower elevations where color is a factor.

**Early Red Stayman's (Neipling's) (13a)**

See full description on Page 2.

**RHODE ISLAND GREENING (14)**

Fruit large and handsome, smooth, dark green overspread with yellow. Flesh tender, rich, rather acid, but highly flavored and excellent; tree vigorous, spreading.

**NORTHERN SPY (14a)** Large, roundish - conical, often flattened, slightly ribbed; handsomely striped with red; flavor rich, aromatic, mild sub-acid, fine. Keeps thru winter and late into Spring.

**RED NORTHERN SPY (14b)** Red Spy is a typical Northern Spy except in color. The Red Spy colors a solid bright red without either stripes or splashes. If you desire more color in your Spy apples plant the Red Northern Spy.

**TURLEY (14c)**

**AGAIN LISTED BY POPULAR DEMAND.**

This beautiful apple has many points to recommend it as a profitable commercial variety. The trees resemble Stayman and are very vigorous, rapid growers, productive and early bearing.

The apples average large to very large, skin smooth and colors a bright attractive red over the entire apple. Flesh firm, quality is good but cannot be classed as a high dessert apple. The value of this apple lies in the fact that it will not crack under normal conditions.

**COLORA RED YORK (15)** See full description on Page 3. Color illustration on front cover.

**MELROSE (15a)**

**A New Late Keeping Winter Apple**

From observations we can recommend this new apple as a companion to and wherever Delicious, Jonathan and Stayman are being grown.

Introduced by Ohio Agriculture Experimental Station. A cross of Jonathan and Delicious. Tree blooms later than either parent. Fruits ripen just before Staymans, keeps well in cold storage until April and so far has proven free of Jonathan spot.

Fruits are well covered with an attractive carmine and have a live yellow undertone. Fruits larger than Jonathan—firm, crisp, juicy, not as tart as Jonathan or as sweet as Delicious. Excellent cooking and dessert quality.

Tree bears moderately young, is upright, spreading with good crotch angles and develops to reasonably large tree.

Gives promise of becoming a valuable addition to our late keeping winter apples of high dessert quality.

**BLAXTAYMAN (16)** See full description on Page 3.

**STAYMAN'S WINESAP (16a)** Without question the most profitable apple ever grown in the fruit producing areas of the Central States. Tree vigorous, hardy, spreading. An early bearer and very productive. Fruit medium to large size, round approaching conic; skin smooth, slightly striped, coloring to a dull red; flesh firm, tender, juicy, rich, sub-acid, aromatic, quality the very best. A splendid late keeping variety.





**Improved Double Red Stayman's (201 Type) (16b)**

One of the newer introductions which has found favor with some growers. Tree and fruit characteristics similar to Blaxtayan except it has a more brilliant color which lays on earlier and does not get the dark shade often found in some Staymans types. Our observations show this type to compare very much with our Early Red Staymans. One year trees only.

**GALLIA (Red Rome) (16c)**

It leads all other Red Rome Beauty type apples. It can rightfully be called "One of America's Most Beautiful Apples." Demand the Gallia Beauty when planting the Red Rome type apple.

The Gallia Beauty originated in Ohio and is a typical Rome type tree, being thrifty, hardy and productive. The fruit of the Gallia Beauty colors a brilliant bright red, without stripe and seems to be of higher quality than the regular Rome Beauty and keeps exceptionally well in storage. The Gallia Beauty will size up equal to the regular Rome but many of the other inferior so-called Red Rome types will not size up satisfactory and again we urge you to plant only the Genuine Gallia Beauty. We offer you the best and charge you no more.

**APPLEGATE RED ROME (16d)**

A RED BUD SPORT OF THE ROME BEAUTY WE ARE PROUD TO PRESENT

This Type Has Everything It Takes For The Perfect Red Rome: Uniformity of size, crops every year, all-over brilliant red color, early bearing.

The Applegate Red Rome comes from the orchards of Leslie N. Applegate, Freehold, N. J., where we have observed its behavior for many years.

Size alone recommends this strain if nothing else were considered because of the unvarying uniformity of its fruits which will hardly ever run less than 3 inch minimum with 95% running to large grades, under conditions found in the Applegate Orchards.

Outside of size the color tones in the apple are an attractive red without variation or thin spots.

We recommend the Applegate Rome for all locations in which the Gallia Beauty does not size well.

The tree of this type is practically similar in growth and shape as regular Rome. One year trees only. Supply very limited.

**ROME BEAUTY (16e)** Keeps in good condition till May and June. Large round, mottled and striped in handsome shades of red; flavor and quality way above the average; appearance and size are its valuable points; always sells and always brings good prices.

**WINTER BANANA (17)** Vigorous grower; early bearer. Fruit medium to large, smooth and handsome golden yellow, usually shaded with red blush; flesh fine grained, rich sub-acid, aromatic; highest quality.

**BALDWIN (17a)**

Hold Your Baldwin Market With Collier Strain—The Best Type We Have Found For Size and Color.

Buds were selected from one of the finest producing Baldwin trees ever observed, and comes from the Charles Collier Fruit Farm at Claverick, N. Y. No variety yields larger crops, bears shipment better or is more attractive in color, size and shape than the Collier Baldwin. It is esteemed as an eating apple and for cooking.

**COMMENT**—In our many years of travel we have never found a finer type Baldwin apple than the tree selected by us on Mr. Collier's Farm.

It produces apples year after year of exceptional size and the color is superb. Baldwin is again finding a place in the apple world and you need this fine strain.

**GALBRAITH BALDWIN (17b)**

A Promising Red Sport of the Famous Baldwin. Recommended For Trial In All Sections Where Baldwin Are Grown.

Tree behavior about the same as regular Baldwin. Fruit a definite improvement in that it colors two weeks earlier to a solid red color at harvest.

The red is of medium shade, not quite as bright as Gallia Beauty nor as dark as Richard or Starking.

It has plenty of snap and brilliance that make up a beautiful pack. While the popularity of Baldwin has declined slightly in recent years, we believe the Galbraith to be superior to many strains now being grown and certainly worthy of consideration by those wishing to continue growing the variety.

**PARAGON (18)** One of the best of the long-keeping winter varieties. Does well on almost any soil; thrifty grower and fruits young; bears regularly; is of the Winesap type, good quality; coloring a deep dull red almost all over; flesh slightly yellow. Needs cross pollination.

**Bountiful Strain Imp. Winesap (18a)**

See description on Page 4. See inside front cover for color illustration.

**MAMMOTH BLACK TWIG (19)**

Excels Winesap in some points; better grower, and the fruit is much larger; color even a darker red; flesh firmer; flavor milder. A long keeper. Needs cross pollination.



Good Trees — A Modern Digger — You get the full Root System of Tree. Grown at Bountiful Ridge They should and do give Results.

For greater orchard success plant our thrifty selected strains. They are superior.

**CRAB APPLES**

Outstanding beauty of bloom adapts them for ornamental planting.

Heavy and annual bearing ability recommend them for home and orchard. The crab apple is in demand on all markets for making jellies, sauce and pickling.

Include them in your next planting.

Prices Same As All Standard Apple Trees.

**HYSLOP** Season September to October; tree vigorous, very hardy. Fruit medium; yellow ground with heavy shadings of deep crimson and splashes of maroon with heavy blue bloom. Flesh fine, firm, yellow, astringent. Bears abundantly in clusters which makes tree exceedingly ornamental.

**DOLGA** A handsome Red Crab Apple of medium size. The fruit jellies easily and makes rich, ruby red jelly. Tree hardy, vigorous, productive, medium size and especially adapted to ornamental planting.

**VIRGINIA CRAB — HIBERNAL CRAB**  
The Hardy Intermediate Understocks

Their wide angle branches will prevent breakage. They will stimulate growth and production and tend to eliminate body and crotch injury.

Use them for top budding and grafting and in-arch work. We can supply them in both one and two year trees this year.

PRICES THE SAME AS OTHER APPLE TREES LISTED ON PAGE 5.



**Bountiful  
Ridge**

# Extra Large All-Purpose Trees

**Orchard Replants - Quick Pollination  
Heavy Rooted Trees For Inarch Work**

We offer the Apple grower this year what we term our ALL PURPOSE APPLE TREES which are especially grown to produce large, vigorous root systems with heavy caliper trunks with branched tops. These trees run a minimum caliper of one inch and are not less than six feet in height and from two to four years in age.

We recommend these trees for REPLANTING IN EXISTING ORCHARDS WHERE QUICK RESULTS IS DESIRED, also FOR INARCH WORK to lend support and give vitality to trees which have been blown over or injured through low winter temperatures and quick additional feeding roots are desirable. BOUNTIFUL RIDGE ALL-PURPOSE trees will be found invaluable for planting in orchards where quick cross pollination is desired. MANY OF THE VARIETIES OFFERED ARE NOW SET WITH BLOOM BUDS.

These trees are ideal for the small planter who desires quick results from a home orchard and where there is only room for a few trees to be planted. Available in the following varieties:

**RICHARED DELICIOUS, BLAXTAYMAN, NEIPLING STAYMAN, SMOKEHOUSE, NORTHERN SPY, RED GRAVENSTEIN, KENDALL, PARAGON, LODI, BOUNTIFUL WINESAP, GALBRAITH BALDWIN, COLLIER RED BALDWIN, CORTLAND, MACOUN, RED SPY, MONMOUTH BEAUTY, R. I. GREENING, WINTER BANANA, GLENTON EARLY MCINTOSH, EARLY HARVEST, MILTON, TOLMAN SWEET, RED WARRIOR AND YELLOW TRANSPARENT.**

**OUR LOW PRICES ON THESE SUPERB TREES WILL APPEAL  
TO EVERY PLANTER**  
(Prices quoted are per tree)

Each	3 - 10	10 - 30	30 - 50	50 - 100	100 or more
\$2.75	\$2.50	\$2.25	\$2.00	\$1.75	\$1.60

## 5-N-1 APPLE TREES

**Sometimes Called "Town-Talk" Trees**

**Apples For The Entire Summer and Fall From One Tree — 5 Famous Varieties  
Being Produced From Same Tree — Ideal To Plant Where Space Is Limited**

We are glad that we can again offer these trees to our patrons as they can be used to a great advantage where more than one variety of apples are desired and your planting space is limited. You can harvest from early in summer through fall and have winter apples by the combination of varieties we have budded on a single tree—5 famous varieties—Yellow Transparent, Double Red Delicious, Yellow Delicious, Staymans Winesap and Rome Beauty. **Note:** Care should be used in pruning these trees while young so as NOT to cut away the varieties as budded on the main tree.

5 to 6 ft. branched, \$3.00 each.

3 for \$8.00

## DWARF APPLE TREES

**Early Bearing — Small Size, Make Dwarf Apple Trees Favorites For Home Plantings and Inter-Plantings of Standard Apples.**

Grafted on Malling No. 9 Dwarfing Root Stock

Dwarf understock for apple trees has been very limited for several years and the supply is very limited this year, however we hope to be able to offer them in increasing quantities and on different type dwarf understock as we get back towards normal production.



Straight bodied, well formed tops, thrifty apple trees such as these grown at Bountiful Ridge are the beginning of a successful orchard. These large trees are ideal for replanting in older orchards and develop very rapidly in new plantings. Try them—they must please you.

WE OFFER SOME OF THE BETTER VARIETIES IN THESE DWARF TREES. DESCRIPTIONS SAME AS STANDARD VARIETIES LISTED ON PRECEDING PAGES.

Yellow Delicious  
Richarded Delicious  
All Red Jonathan

Lodi (Big Transparent)  
Gallia Beauty Red Rome  
Wm. Early Red

Improved Winesap  
All Red McIntosh  
Cortland  
Neipling Staymans

4 foot up, 2 yr. well branched trees, \$3.00 each;

3 for \$8.25;

10 for \$25.00

3 foot up, 2 yr. well branched trees, \$2.50 each;

3 for \$6.50;

10 for \$20.00

## DWARF PEARS

The cultivation of Dwarf Pears is very profitable. The trees are low-headed and the fruit is easily handled and comes into bearing usually the second or third year. We recommend the following varieties to be good growers and bearers and to give the best satisfaction as dwarfs:

(For description of these varieties see Standard Pear).

Varieties of Dwarf Pears:

<b>BARTLETT</b>	<b>FLEMISH BEAUTY</b>
<b>KEIFFER</b>	<b>SECKEL</b>
<b>CLAPPS FAVORITE</b>	<b>BUERRE D'ANJOU</b>
<b>DUCHESS</b>	<b>OVID</b>
<b>DOUGLASS</b>	

2 yr. branched, 4 ft. up, \$2.50 each; 3 for \$6.00

2 yr. branched, 3 ft. up, \$2.00 each; 3 for \$4.50

2 yr. branched, 2 ft. up, \$1.60 each; 3 for \$3.75

## French Crab Seedlings

**SAVE THOSE VALUABLE DAMAGED PRODUCING TREES BY BRIDGE GRAFTING AND LOW INARCH WORK WITH FRENCH CRAB SEEDLINGS.**

Use them for budding and grafting any of your special varieties which you cannot buy from your nurseryman.

This is merely the common apple seedling that has been used in propagating apple trees for generations, and has proven more congenial to our entire apple variety listings than any other seedling available. It generally succeeds as a root stock wherever it is planted and apple trees can be grown. The results are generally uniform. We can supply these with two year old strong roots and one year tops in the following sizes and prices.

	10-50	50-200	200 or more
2-3 ft. ....	\$.40 each	\$.30 each	\$.25 each
3-4 ft. ....	.45 each	.35 each	.30 each
4-5 ft. ....	.50 each	.40 each	.35 each



# PEACHES *Queen of Fruits*

WE PRESENT

## "The Bountiful Peach World" for 1951-1952

In a succession of recent outstanding introductions and improved "Bountiful Strains" of old popular varieties.

**A Peach For Every Section! - A Peach For Every Purpose!**

⊙ Time, Growing and Marketing Condition Have Proven The Wisdom of Following closely Bountiful Ridge Nurseries Listings and Recommendations.

**THRIFTY, TRUE TO NAME, DISEASE FREE TREES ARE THE FOUNDATION TO A SUCCESSFUL ORCHARD**

## Bountiful Ridge Grown Peach Trees Are Better!

⊙ Our Superior Trees of Selected Strains are Famous for Growth and Production. Wherever they are planted "Bountiful Ridge Trees" have established their Leadership. They are truly the Foundation for Planters' Success and Satisfaction.



Sectional view of young peach orchard planted by Edward Swisher, Jr., Levels, W. Va., fall 1946. Mr. Swisher is highly pleased with results obtained with Bountiful Ridge Grown Peach Trees.

He also has many thousands of apple trees producing fine crops of high class fruit which returned premium prices. "It pays to plant Bountiful Ridge Fruit Trees."

## Some Reasons Why It Pays To Plant Bountiful Ridge Grown Peach Trees.

1. Only selected bud stock of known parentage used in propagation.
2. Our root stocks are the best money can buy — selected for rapid growth — hardiness and disease resistance.
3. Only soil which has been especially treated to produce high food values for normal development are used to grow our trees.
4. Continuous inspection of trees from seedling to finished tree, with correct spraying compounds, timing and technique to keep trees healthy while growing.
5. Rigid control of varieties from cutting of budwood — checking workers during budding time — correct charting of all varieties — more checking at digging time plus further checking in storage insures true-to-name trees.
6. Constant searching for new and better varieties and improved strains of old commercial favorites goes on year after year by men trained to recognize all factors which influence the selection of finer trees and varieties.

To cite one instance; our strain of regular Elberta was selected from 17 specimens and has been pronounced one of the outstanding strains for quality and production by all fruit growers fortunate enough to have it bearing.

Every care is given our trees to deliver them to you the best — the rest is up to you.

**IT PAYS TO PLANT THE BEST — PLANT BOUNTIFUL RIDGE PEACH TREES.**



Truck load of nursery stock consisting of fruit trees, evergreens and strawberry plants going into Ohio. Clyde and Bernard Mumma, Dayton, Ohio, have consistently planted "Bountiful Ridge" Nursery stock for nearly 20 years. They grow only high class fruit which has become widely known in the Dayton and surrounding area.



**The Nation's Greatest Early Commercial Peach!**

# ERLY-RED-FRE

PLANT



U. S. PLANT PAT. 320

A PATENTED VARIETY  
INTRODUCED, GROWN AND  
SOLD EXCLUSIVELY BY  
BOUNTIFUL RIDGE NURSERIES

PLANT



U. S. PLANT PAT. 320

**The Fruit Is:**  
Large Size  
White Flesh  
Freestone  
Highly Colored  
Finest Quality  
Disease Resistant  
Good Shipper  
A Money Maker



**The Tree Is:**  
Thrifty Grower  
Disease Resistant  
Hardy In Wood  
Hardy In Bud  
Early Bearer  
Heavy Producer  
Self Fertile  
Universally Adaptable

## "MOTHER NATURE'S GIFT TO THE PEACH WORLD"

Producing orchards from Texas to Canada and from Maryland to the State of Washington prove the Universal adaptability of the Erly-Red-Fre.

In all our experience as Nurserymen and Horticulturists, never have we seen a new peach with such wide adaptability and prove so universally satisfactory to grower and consumer excepting possibly the famous Elberta.

The ERLY-RED-FRE originated as a chance seedling in the orchard of Wm. Perry near Chase City, Va. Our attention was first called to this splendid peach in 1935. The second generation trees bore in 1937 at 2 years of age, the fruits on these being identical with those on the Parent tree. The fruit is very highly colored with an attractive bright red on a creamy white background. The skin is tough and medium thick. The flesh of the peach is of such texture that it does not show bruises through the skin for several days after being bruised and is clear white through to the pit. We believe this peach has one of the smallest pits of any cultivated peach we know of in existence. The fruit averages large for an early peach, some specimens weighing 12 ounces and the entire crop under normal conditions and care can be packed out 2 1/4" and up if desired. The tree is very vigorous, resistant to Bacteriosis, bears while very young.

The ERLY-RED-FRE ripens uniformly, does not show bruises readily and will keep and ship better than ELBERTA. It is definitely the first ripening, freestone peach now in cultivation to our knowledge, following closely the Mayflower and preceding the Golden Jubilee by several weeks.

## Acre For Acre In Production — Pound For Pound In Prices Received Per Acre — Tells The Simple Story Of Why You Should Plant ERLY - RED - FRE

Yes friends whether you are growing peaches in the South, North, East or West by comparison on the above basis you will have to admit after a few years of production you have a winner in the Erly-Red-Fre. You have never had a variety that will grow and produce more universally than the Erly-Red-Fre. You have never seen a tree that will recover and produce as abundantly after reverses as the Erly-Red-Fre. Yes it will produce more pounds or bushels per acre of marketable peaches and bring prices among the best, making income per acre among the highest in cash returns to the grower of any variety now being grown. ERLY-RED-FRE is not a new peach — Marketing records over the past ten years in all parts of the U. S. peach growing areas can verify our statements on this wonderful peach. IT CAN BE TRULY TERMED THE PEACH GROWERS FRIEND. ERLY-RED-FRE has and is proving year after year its worth to the peach growing world — WE ARE PROUD OF THE FACT THAT IT WAS BOUNTIFUL RIDGE PEACH NURSERIES WHO INTRODUCED ERLY-RED-FRE and WE HOPE TO HAVE TREES OF THIS WONDERFUL PEACH PLANTED BY EVERYONE WHO IS GROWING FRUIT EITHER FOR HOME USE OF COMMERCIAL MARKETS.

PLAN AND PLANT ERLY-RED-FRE PEACH TREES THIS YEAR FOR GREATER GROWING AND CONSUMER SATISFACTION. START YOUR PEACH SEASON WITH ERLY-RED-FRE AND KEEP THE CONSUMING PUBLIC EATING PEACHES ALL THRU THE SEASON. QUALITY COUNTS.



# ERLY-RED-FRE INTRO- DUCED IN 1938

by Bountiful Ridge Nurseries

WITH MORE THAN ONE HALF MILLION TREES PLANTED AND IN BEARING IN EVERY FRUIT SECTION OF THE UNITED STATES AND CANADA, ERLY-RED-FRE PRESENTS AN AMAZING RECORD.

GROWERS AND HORTICULTURISTS everywhere say — "ERLY-RED-FRE IS ONE OF THE GREATEST FINDS IN PEACHES OF ITS SEASON."

## Erly-Red-Fre A General Favorite In All Markets During 1951 Season.

From the beginning when peaches arrived out of Georgia and later from North and South Carolina, Virginia, Maryland, New Jersey and many other states, ERLY-RED-FRE commanded top prices and found ready sales. Prices started early at \$7 to \$8 per bushel and leveled off at \$4 to \$6 where they remained until Elbertas came into the market. Prices for 1951 season continued at the same levels day after day when other varieties were up and down. This meant constant profit returns to the grower, who was able to figure his profit for the entire ERLY-RED-FRE season.

In the north where ERLY-RED-FRE has been heavily planted in face of the fact, it was competing with southern yellow, freestone peaches, ERLY-RED-FRE has proved a moneymaker due to the size, heavy production, beauty and quality of the fruit.

Interviews with peach growers from many sections reveal that during the past several years ERLY-RED-FRE has kept them on the profit side and in the peach business.

**THERE IS A PLACE IN EVERY GROWERS' PROGRAM FOR ERLY-RED-FRE, WHETHER YOU ARE A LARGE COMMERCIAL GROWER OR A SMALLER GROWER DEPENDING ON LOCAL OR NEARBY MARKETS. A THRIFTY GROWING, HARDY TREE WITH BUDS AND BLOSSOMS THAT ARE DEFINITELY RESISTANT TO LOW TEMPERATURES. YOU ARE ASSURED OF MAXIMUM CROPS OF FINE FRUITS THAT WILL BRING MAXIMUM PRICES.**

### COMMENT

The consuming public wants good flavored peaches to eat — start your peach season with "ERLY-RED-FRE" and follow it with other good varieties we list and you will keep the consumer eating peaches throughout the season. The commercial grower should be extremely concerned as well as the home market and road-side grower. Remember — QUALITY — COLOR AND SIZE are sales makers.

More Erly-Red-Fre to South Carolina

Gilbert, S. C. — January 24, 1951

Dear Sirs:

Enclosed is my personal check as payment in full for three hundred (300) Erly-Red-Fre peach trees which you shipped me on January 9, 1951.

I would like to say that these trees reached me in good order and I am highly pleased with them.

Yours very truly,  
A. L. Harman



ERLY-RED-FRE ORCHARD

Photographed July 24th, 1948 on the farm of John F. Duke & Son, Fort Valley, Ga.

Outstanding ERLY-RED-FRE Orchards like the above are producing high money crops in all sections of America. Growers write us about obtaining \$2.00 to \$4.50 per half bushel for 1951 season.

Again we tell you that ERLY-RED-FRE is one of America's best early moneymakers. Include a liberal number in your next planting.



### QUICK AND BOUNTIFUL RESULTS

A 2 year old ERLY-RED-FRE tree in the orchards of Wm. J. Wilson, Fort Valley, Ga. Note size of tree — Bending to the ground with large peaches — it produced more than one bushel of fine fruits.

**YOU CAN HAVE THE SAME SUCCESS WITH BOUNTIFUL RIDGE GROWN TREES IF GIVEN PROPER CARE.**

## WHERE TO BUY ERLY-RED-FRE TREES

(A PATENTED VARIETY)

The Bountiful Ridge Nurseries, Princess Anne, Md., are the sole owners and distributors of the Erly-Red-Fre peach. They discovered the variety—they secured the plant patent on the variety and they HAVE NOT GIVEN anyone the right to grow and sell Erly-Red-Fre trees. We do have local representatives in various sections selling all classes of Bountiful Ridge grown trees and plants. Erly-Red-Fre trees can be bought thru them and ordered direct from the Bountiful Ridge Nurseries.

You can buy Erly-Red-Fre Grown on Yunnan Nematode Resistant Roots this year. See full details on pages 15 and 20.



# REDHAVEN (5)

NOW A TRIED AND PROVEN WINNER OF ITS SEASON

IT IS A PEACH ALL GROWERS SHOULD MAKE PLANTINGS AS A COMMERCIAL PEACH TO PRECEDE THE GOLDEN JUBILEE AND HALEHAVEN

Grower Reports From The Central And Northern Areas Place Redhaven Among The Best For Its Season. Beautiful Color — Firmness — High Quality Plus Good Consumer Demand Add Popularity For This Peach.

REDHAVEN is a cross between Halehaven and Kalhaven. We first observed this variety in 1939 and had our first fruits here in our test orchards in 1941. It colors a brilliant red and beautiful yellow. Skin is smooth, almost fuzless, resembling J. H. Hale in color, skin and flesh. Flesh is very firm. Tree is vigorous with heavy bud set and bears young. Fruits medium sized and well filled when ready to pick, suture being rather prominent until peach approaches picking period. Growers may be inclined to pick too early because of good color and should watch this and when trees set too heavy, thinning should be practiced to increase size of the fruits. Trees are proving satisfactory in test plantings over a wide area.

OBSERVATIONS OF THE REDHAVEN IN OUR TEST ORCHARDS NEAR PRINCESS ANNE SHOW THAT THE REDHAVEN will stand low temperatures. Early January temperatures of 13 degrees below zero almost wiped out some varieties while REDHAVEN set a full crop. The younger tree bearing its first fruits naturally did not set such a heavy crop and was more vigorous and the fruits on this tree sized up well being 2 1/4" and were beautiful specimens. It seems to be definitely a few days later than Fisher and the flesh is flecked considerably with red, however, is more firm and gives indication of being a good commercial peach to ripen before Golden Jubilee. We recommend applying fertilizer in early November or very early Spring on these early ripening types to help the early development of the fruits also thinning should be practiced on Redhaven and Fisher when a heavy crop is set.

## DIXIGEM (3b)

A Worthy Companion of The Redhaven. Step-up Your Peach Season With This Fine Early Freestone Variety. Will Ship Anywhere.

Our observations and reports for 1950 and 1951 seasons indicate Dixigem will do well in most northern locations. Orchardists who fruited it this past season are very enthusiastic about its fine color, good size and remarkable firmness when tree ripe.

The DIXIGEM ripens several days ahead of the Golden Jubilee or about with Early Rose, Fisher and Redhaven. The fruit is medium size, ovate with light pubescence and a bright, attractive red blush covering about half the surface. The ground color is a bright yellow. The flesh is yellow, medium to firm, having fine texture and excellent flavor. It is almost a freestone when fully ripe and is usually semi free at shipping stage.

The trees of Dixigem have been vigorous and productive, sometimes requiring thinning of fruit, but generally do not tend to overbear. While Dixigem has mostly been fruited in Georgia and other nearby southern states, its characteristics of early ripening season, good size, near freestone, high quality, attractive appearance and good tree growth, recommend it for trial as an early yellow shipping variety for all peach growing sections. It shows possibilities of stepping up our yellow peach season with a good commercial variety.

NOTE: DIXIGEM—Trees available on Nematode Resistant Root Stock. \$ .10 extra per tree. See Page 20.

### PEACH TREES ARE STILL IN SHORT SUPPLY

Reports on supplies for 1951-1952 season again indicate shortages in many varieties. We advise all growers to protect their planting needs at the earliest time. Order Early — Don't Wait.

More Erly-Red-Fre Trees To Texas  
Weatherford, Texas

Dear Sirs:

I have some of your Erly-Red-Fre and they have proved to be a wonderful peach, so please quote to me the price you could sell me 2 or 300 or more of them in the sizes of 18-24" or 2-3' to be shipped by express when weather permits.

Yours truly,  
S. M. McCarthy



Edward Swisher, Jr., Levels, W. Va., standing beside one of his fine bearing strain apple trees — September 1950.

## JERSEYLAND (3)

A NEW EARLY VARIETY TO PRECEDE GOLDEN JUBILEE

Introduced by the N. J. Peach Council as an early, large firm, attractive yellow-fleshed freestone ripening a few days before Golden Jubilee. It hangs well to the tree and is an excellent shipper. Tree is hardy, sets fruit buds freely and comes into bearing early. Recommended for trial in sections where peaches are profitable. Tree supply very limited.

## THE FISHER PEACH

U. S. Plant Pat. No. 233

The FISHER peach was discovered as a bud sport of the VALIANT in August 1934, near Queenstown, Ontario, Canada. Mr. Fisher found these large, well formed peaches growing on a single limb of a Valiant tree in his orchard, being attracted to the peach from the fact it was ripening fully weeks before the Valiant peaches on the rest of the tree.

Quality above average, however the skin and flesh texture of the Fisher peach are such that we don't believe it should be planted heavily for shipment to markets 800 or more miles distant. Again we recommend a well balanced fertilization program on this variety. It is inclined to stick to the pit under certain growing conditions and again our recommendation is that it be planted at 60 ft. or more elevation and in light gravel or shale soils for best success.

Its beautiful color, large size and the clear yellow flesh and superb quality will establish the Fisher as one of the most satisfactory varieties to precede the Golden Jubilee peach.



# Peach Growing Continues one of America's Best Paying Crops

To Protect Your Profits Tomorrow . . .  
Plant Bountiful Peach Trees Today!

PROPER VARIETY AND TREE SELECTION WILL LEAD TO QUICKER RESULTS AND GREATER PROFITS

## GENERAL PEACH TREES SUPPLY 1951 - 1952

Seed, weather and labor conditions in the Nurseries have combined to create a SHORT supply of peach trees throughout the United States this year.

OUR FAVORABLE LOCATION has again proved its worth to us as Nurserymen and to the growers in enabling us to have a fine supply at Bountiful Ridge and as this is written in early July they are growing fine and should be as good as we have grown in many years.

Considering this YOU can look to Bountiful Ridge Nurseries for your plantings of Peach this year providing you place your orders early. Sales are bound to be heavier on some varieties than others and this means shortages as the season advances so — OUR ADVICE IS — DON'T WAIT — BUY EARLY — BUY BOUNTIFUL RIDGE PEACH TREES FOR BETTER SUCCESS.



End view of one of our peach tree blocks. These trees are vigorous, hardy and ready to give satisfaction when planted in your orchard. None can be finer — 1951.

**DIXIRED (2a)** Dixired is a product of the U.S.D.A. It is a clingstone medium size, round with light pubescence. About three-fourths of the surface is covered with a bright attractive red blush. Flesh is yellow, firm but melting, medium textured and of good flavor.

The outstanding characteristics of Dixired are its unusual firmness and slow rate of softening for an early peach, plus an attractive appearance. The fruit acquires color long before it is ready to pick.

Dixired is recommended for trial as an early shipping peach.

NOTE: DIXIRED—Trees available on Nematode Resistant Root Stock. \$ .10 extra per tree. See Page 20.

## GOLDRAY (2b)

A NEW BUD SPORT OF THE FAMOUS GOLDEN JUBILEE PEACH, RIPENING TWO WEEKS EARLIER THAN THE REGULAR GOLDEN JUBILEE. INTRODUCED BY BOUNTIFUL RIDGE NURSERIES SPRING 1950.

First observed by us during fruiting season of 1939 in a large planting of Golden Jubilee on the fruit farms of J. Roy Cunningham, Lancaster, South Carolina, the original planting being made from Bountiful Ridge grown trees.

THE SIZE, BEAUTY, QUALITY AND GENERAL CHARACTERISTICS WERE SO OUTSTANDING, RIPENING SO MUCH EARLIER THAN THE BALANCE OF THE GOLDEN JUBILEE TREE, WE FELT IT HELD REAL POSSIBILITIES. We began testing the variety in our own test orchards and many State experimental plots to determine if the characteristics would carry thru to succeeding generations, and we are glad that it has proven even better than anticipated and we now pass it on to the patrons of Bountiful Ridge Nurseries with a sense of pride.

GOLDRAY fruits large or larger than regular Jubilee. The quality is equal to Golden Jubilee. Goldray has a beautiful bright red blush on a real golden background. Goldray will cling to pit when not fully ripe and like regular Jubilee has a tender skin and flesh being more adapted for home use, roadstand markets and nearby commercial markets. GOLDRAY TREES are very vigorous, making a heavy set of buds which in our tests have proven as hardy or more hardy than regular Jubilee resulting in very regular crops. Our test trees in various sections as far north as the Canadian peach area indicate its wide adaptability. Imagine your pleasure in picking those handsome Jubilee type peaches two weeks before your regular Golden Jubilee normally ripens. PLANT GOLDRAY AND STEP UP YOUR GOLDEN JUBILEE SEASON. IT SHOULD PROVE A REAL MONEY MAKER FOR YOU, AND YOU, AND YOU, WHERE EARLINESS, A YELLOW PEACH, SIZE, LOOKS AND QUALITY COUNT.

## EARLY EAST (N. J. 134) (2c)

By popular demand we add the Early East to our peach list because of its behavior in certain fruit districts. It is medium to large, yellow fleshed, ripening about three weeks before Golden Jubilee. The fruit attains an attractive red color and fair edible quality. It is hardy and productive. Ships well and is recommended for home and commercial plantings.

Flesh clings to pit when hard ripe but becomes free when tree ripens.

### SPECIAL NOTE

We want you to plant BOUNTIFUL RIDGE trees. Our trees are as good as can be produced. When wanting more than 200 peach trees write to us giving list and we will quote you special prices consistent with market conditions at that time.

### PEACH TREES (Standard Types)

	1-9	10-49	50-99	100-200
Jumbo, Super or Giant Size ..\$2.75	\$2.35	\$1.75	\$1.00	
5 - 6 ft., 11/16 up .....	1.85	1.55	1.10	.95
4 - 5 ft., 9 - 11/16 .....	1.45	1.20	.90	.80
3 - 4 ft., 7 - 9/16 .....	1.15	.95	.75	.65
2 - 3 ft., 5 - 7/16 .....	1.00	.85	.60	.50
2 - 3 ft., 1/4 - 5/16 .....	.80	.65	.45	.40
18 - 24 inch .....	.65	.50	.35	.30

All prices are net f.o.b. Princess Anne, Md.

THESE PRICES APPLY ON ALL VARIETIES

### NOTE

Ripening order of varieties designated by bracketed numbers after name. Varieties overlapping in ripening season indicated by sub-letter. Example: Elberta and Hale are about same season and are designated by numbers 12A and 12B.

**MAYFLOWER (1)** Earliest peach known. Dark red all over; beautiful appearance. Carries well to market. Size medium, quality fair. Cling.

NOTE: MAYFLOWER—Trees available on Nematode Resistant Root Stock. \$ .10 extra per tree. See Page 20.

**ERLY-RED-FRE (2)** See outside front cover for natural Kodochrome color illustration. Full description on pages 12 and 13. Prices for Ery-Red-Fre on Nematode Resistant Root Stock 10 cents extra per tree on all grades.

Bethesda, Md. — May 8, 1951

Gentlemen:

The Franklina tree arrived last Monday. It was in excellent condition and is a fine specimen. I can see no reason why the tree will not do well.

Very truly yours,  
W. Paddock



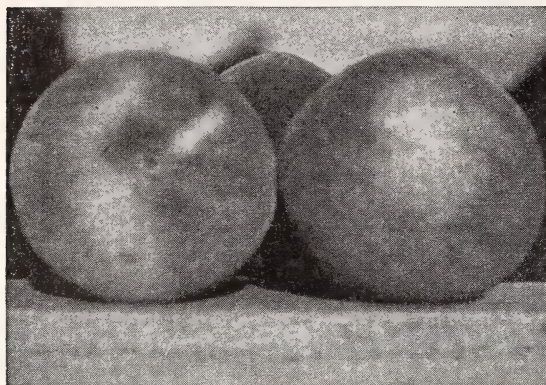

**THE COLORA PEACH**

**JERSEYLAND (3)** Full description page 14.

**FISHER PEACH (3a)** See full description on Page 14.

**DIXIGEM (3b)**

For description see Page 14.

**REDHAVEN (4)** For description see Page 14.

**CUMBERLAND (4a)** The tree is a vigorous grower. The fruit is attractively colored with red, oval in shape. The flesh is white, almost free. Ripens just before Carman. Cumberland continues to gain in popularity in all peach sections.

**GOLDEN JUBILEE (5)**

**A PROVEN MONEY MAKER**

No General Planting of Peaches is Complete Without A Liberal Amount of Golden Jubilee Trees. See Color Illustration Inside Back Cover Page.

A development of the New Jersey Experiment Station first offered by us during Fall shipping season of 1938. Planted and producing in every peach producing section of the United States and Canada and stands without an equal as an early, yellow, freestone peach of exceptional quality. The Golden Jubilee is a second generation seedling of the Elberta crossed with the Greensboro. The tree is unusually hardy. The buds resist low winter temperatures better than Elberta and open later than Elberta which insures a regular crop. The blossoms are self-fertile. The peach is medium to large in size. The peach develops better if a well balanced fertilizer is used. As the tree grows older the fruit becomes firmer and develops more naturally. Ripens about three to four weeks before Elberta.

**NOTE: GOLDEN JUBILEE—Trees available on Nematode Resistant Root Stock. \$ .10 extra per tree. See Page 20.**

**THE FAIRHAVEN PEACH (5a)**

A recent introduction from South Haven Experiment Station.

Recommended for trial to lengthen Golden Jubilee Season and precede Halehaven.

Fairhaven is a cross between J. H. Hale and South Haven. Trees have shown no weakness to date and are vigorous and productive.

Fairhaven has the same tendency for heavy fruit setting as Halehaven and Redhaven, but produces larger size fruit than these two varieties.

Fruits of Fairhaven are medium to large, round, bright golden color with attractive red cheek.

Skin smooth and tough. Fruit firm and ships well. The flesh is medium yellow with moderate amount of red around the pit, moderately fine textured and good flavor. It resists browning which is of great advantage in processing. A freestone.

We recommend the variety for testing in a moderate way. Trees limited for this season.

**TRIOGEM (N.J. 70) (5b)** An early, oval, red all over, firm, yellow freestone peach ripening usually about two days after Golden Jubilee or 20 to 25 days before Elberta. The trees are medium in size, hardy and heavy bearers. Trees require good soil and good culture for best results.

For the past several years Triogem has fruited over a wide area and has gained in popularity due to heavy yields and good marketing traits. Hardiness of tree has been another factor for its increased popularity. It is well to remember however the tree needs heavy feeding and a good spray program for best results.

**FAIR BEAUTY (5c)**

**HARDINESS—GREAT BEAUTY—HIGH QUALITY**

recommended this peach for most all sections. Unrivalled as an early canning variety.

An early peach following Golden Jubilee three to five days. Tree vigorous, spreading, very hardy in bud, often producing a crop when other varieties are winter killed. Fruit is medium to large in size, a deep golden yellow blushed with bright red, the flesh is firm, tender, melting and juicy. Fruit hangs exceptionally well to tree and when full ripe is a perfect freestone, clinging slightly when the peach is hard ripe, an excellent market and canning peach.

**COLORA PEACH (6)**

**An outstanding Hardy, Early, Yellow Freestone Peach.**

**High Color, Superb Quality, Size and Hardiness Are Reasons Why You Should Plant Colora. Introduced in 1936.**

Our own introduction of a new frost resistant, yellow freestone peach. Second generation trees as well as the original branch have withstood temperatures during the past winters of about 17 degrees below zero, when most other varieties such as Elberta, Hiley Belle, Belle of Georgia, Early Elberta and J. H. Hale were wiped out by these low temperatures. The peach is an attractive yellow, freestone, well-colored and of excellent quality, ripening about 15 to 20 days before Elberta.

**COMMENT**

Despite the fact that Competition from other varieties ripening in the same season the Colora peach continues to gain in popularity in many sections of the country and we have sold out on trees early each year in spite of increased production.

The variety is almost immune to cold and produces crops when all others are frozen out adds greatly to its popularity, this combined with heavy bearing ability, good size, fine color and wonderful peachy flavor make it a prime favorite on roadside stands as well as other markets. Stock limited this year. Order early.

**SUNHIGH (N.J. 82) (6b)** A large, red, bright, smooth peach which colors well all over before it ripens, softens slowly, making it a good commercial peach. Flesh inclines to adhere to the pit when hard ripe, but is generally freestone. The tree is spreading in growth and the dormant buds are hardy. The variety seems to do best in hilly sections and requires thorough summer spraying.

**SOUTHLAND (7)**

**A promising new yellow fleshed variety that looks very good to precede Halehaven. Don't miss out on this one.**

The Southland has lived up to all predictions made for it. During 1949 season it came thru with a good crop which sold for high prices. We recommend its planting in all sections for trial and feel it will prove a valuable addition to the Halehaven season.

New Yellow Fleshed variety ripening in Hiley season. Released by the U. S. D. A. July, 1946, and tested under No. PV 4-155. Southland is a seedling of Halehaven selfed. It ripens about with Hiley or 16 days before Elberta. The fruit is a freestone, medium to large size, round and has little fuzz. The color is attractive with a light-red blush covering about half the peach at shipping ripe stage. The flesh is yellow firm, slow softening, medium textured, good flavor.

The trees are vigorous and productive, blossoms large and self fertile.

The variety has been fruited and tested in Georgia, Mississippi and Louisiana. Southland is recommended as a shipping variety to precede Sullivan's Elberta in all southern areas and northern growers will find it outstanding to replace Hiley, Eclipse, Champion, South Haven and others which ripen in the same season.

**Note:** We have observed the Southland at Fort Valley Experiment Station since 1941 and feel it will prove to be a fine long distance shipper, due to the firmness and slow softening trait shown after picking.

**NOTE: SOUTHLAND—Trees are available on Nematode Resistant Root Stock. \$ .10 extra per tree. See Page 20.**

**HILEY BELLE (7a)** Like Elberta the Hiley Belle continues to hold a place which is unique in the peach world and its popularity is unquestioned. It is a medium size white freestone peach of Georgia Belle type ripening two weeks earlier or about with Halehaven.

Because of its fine quality and flavor, plus beauty of color it has been planted commercially and in home orchards for many years.





## JULY ELBERTA (Burnett Elberta) (8)

A large, medium early freestone peach ripening with or slightly before Halehaven.

The fruit has a golden yellow color over spread with red which is most attractive. It can be picked for shipping about four days before ripening due to early color. The quality is excellent for canning and fresh eating! it shows better than average results when frozen. The variety does well in all peach sections.

## HALEHAVEN (8a)

North — South — East — and West Join in Acclaiming This Great Peach. Hailed by Many and Conceded to be "One of the Best Peaches of Its Season." Generally Recognized As One of Our Finest Peaches for "Quick Freezing."

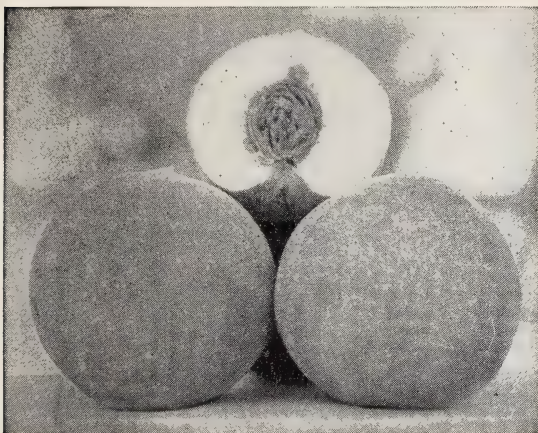

We endorse and Recommend This Great Peach To Growers in All Sections Where Size, Color, Quality and Shipping Ability Are Paramount Considerations.

We know of no Peach of recent introduction that is proving more universally satisfactory than the Halehaven. It has proved an unchallenged leader of peaches to follow the Golden Jubilee, Colora and Vedette. The tree is a strong thrifty grower, resistant to common peach diseases, the fruit is large, oval shaped like a well grown J. H. Hale, it has a good tough skin, the flesh of the peach being of such texture that it will not bruise easily and best of all it has a beautiful red color that at once attracts the buyer and a flavor that is as good as the very best. The Halehaven is a product of South Haven Experimental Station, in Michigan. Note the success of this variety in test plantings in the South. Wherever you are located you cannot go wrong by planting liberally of the Halehaven. Be SURE YOU ARE GETTING THE TRUE STRAIN OF HALEHAVEN TREES WHEN YOU PLANT. BUY BOUNTIFUL RIDGE GROWN HALEHAVEN TREES.

**GOLDEN EAST (N.J. 87) (9)** A large, oval, firm, melting, highly colored, yellow fleshed peach ripening with Hiley or about 15 days before Elberta. Usually a freestone. A promising variety for sites south of Central New Jersey where medium in hardiness. Worthy of trial in all sections. Upright, spreading and vigorous. The dormant buds are favorable elevations, soil and climate prevail. The tree is

## Peaches to Plant

Quality - Appearance - Productive  
Real Market Leaders

WE PRESENT ONE OF THE GREATEST SUCCESSIONS OF HIGH QUALITY PEACHES THE PLANTER HAS EVER HAD THE OPPORTUNITY OF BUYING. PLANTING THESE VARIETIES MEANS GREATER SUCCESS IN PEACH GROWING.

- |                             |                      |
|-----------------------------|----------------------|
| ** Erly-Red-Fre             | ** Sunhigh           |
| ** Fisher Peach             | ** Early Elberta     |
| ** Dixigem                  | ** Belle of Georgia  |
| ** Redhaven                 | ** Elberta           |
| ** Golden Jubilee           | ** J. H. Hale        |
| ***Colora                   | ** Gage Elberta      |
| ** Eclipse                  | ** Bracket           |
| ** Vedette                  | ** Shippers Late Red |
| ** July Elberta             | ** Gemmers Late      |
| ** Southland                | ** Rio-oso-Gem       |
| ** Hiley Belle              | ** Lizzie            |
| ** Halehaven                | ** Autumn            |
| ** Sullivan's Early Elberta |                      |

### VARIETIES LISTED IN ORDER OF RIPENING

- \* Indicates—Commercial varieties, with average hardiness, for distant markets as well as nearby markets.
- \*\* Indicates—Hardy varieties as well as good commercial varieties.
- \*\*\* Indicates—Extremely hardy commercial varieties of superior merit.

**VETERAN (9a)** A cross between Vaughn and Early Elberta; of Canadian origin. The fruit is large, round, yellow fleshed, freestone and superior to Elberta in quality. Ripens several days after Vedette.

## ECLIPSE (9b)

THROUGH POPULAR DEMAND WE ARE AGAIN OFFERING THIS WORTHY PEACH.

A self-pollinated seedling from Georgia Belle. A dark red yellow-fleshed freestone peach of firm texture and good flavor, ripens with Hiley. Tree is very vigorous. The fruit is oval in shape, flesh fine-grained and an excellent shipper; hangs low to the tree and can be harvested over a long period.

**CHAMPION (9c)** By popular demand we restore this variety to our list because of demand for a fine white peach in this season.

The fruit is large, round, quite regular, yellowish-white mottled with red on sunny side; flesh white with red at pit. Very hardy. Freestone.

TEN YEAR OLD TEXAS BOY LIKES ERLY-RED-FRE AND WRITES:

July 31, 1951

Bountiful Ridge Nurseries  
Princess Anne, Md.  
Gentlemen:

I like the Erly-Red-Fre peach very much. I am Robert Case Kunderline from Texas, and I am visiting my grandfather in Bloomfield, Conn. We got our Erly-Red-Fre Peaches here on July 30, which is very good and early. They are beautiful and wonderfully flavored. We have got quite a few peaches on the trees.

I'm helping my grandfather take care of his garden and orchard. I don't have any peach trees at my home. I'm 10 years old.

Yours very truly,  
Robert C. Kunderline  
Palestine, Texas

## Now is The Time to Plant Bountiful Ridge True-to-Name Peach Trees

Bountiful Ridge Peach Trees are famous wherever peaches are grown, because of their QUICK, DEPENDABLE RESULTS AND SELECTED STRAINS OF OLD AS WELL AS NEW VARIETIES.

Only the best varieties are offered our customers for their individual conditions found in their immediate area. You can't go wrong when you BUY BOUNTIFUL RIDGE "TRUE-TO-NAME" Peach Trees.





**SHIPPERS LATE RED**

Bountiful Ridge Hale Type has proven to be the finest of all Shippers Late Red Strains. A trial will prove it.

**SULLIVAN'S EARLY ELBERTA (10)**

**A GREAT SUCCESS WHEREVER PLANTED**  
Leads The Early Elberta Season In All Sections.

It is proving to be well adapted to the entire Central peach growing area as well as Southern peach states.

The variety found as a bud sport in the orchard of Mr. J. P. Sullivan at Zebulon, Ga. The tree and fruit characteristics were found to be identical with Elberta. Sullivan's Early Elberta is being planted extensively throughout Georgia and adjoining states. Our trees are propagated from the original strain.

We have fruited Sullivan's Early Elberta now for several years in our test orchard and are more impressed with it each year. It ripens ahead of the regular Early Elberta and Belle of Georgia; it averages large in size, extra fine quality and shows good shipping ability. We have long needed a good commercial peach to fill this ripening time. Sullivan's Early Elberta has real possibilities and we recommend it highly.

**NOTE: SULLIVAN'S EARLY ELBERTA** — Trees available on Nematode Resistant Root Stock, \$ .10 extra per tree. See Page 20.

**REDROSE (N.J. 98) (10a)** A firm attractive white fleshed freestone peach of high quality ripening with Halehaven and Golden East. Tree vigorous, productive and hardy. Highly recommended for those who desire a firm white-fleshed peach to ripen ahead of Georgia Belle.

**REDCREST (N. J. 126) (10b)** A large attractive, yellow-fleshed freestone ripening about a week before Elberta. The skin color is a beautiful crimson red which resembles Sunhigh. The quality is supreme, flesh golden yellow, firm and juicy. Tree is productive and a vigorous grower. Redcrest is what is known as an airfree peach. Stock limited.

**EARLY ELBERTA (11)**

A Great Commercial Peach Ripening Just Before Regular Elberta. The Genuine Gleason Strain.

A great commercial peach in the Central and Northern peach producing areas where the markets are not too distant and quality is a decided factor. One of the most beautiful of the Elberta type peaches. A very large, attractively colored, yellow fleshed, freestone peach ripening with Belle of Georgia or from 3 to 8 days before the regular Elberta. The highest quality peach of all the Elberta types grown commercially. The trees are hardy, thrifty and bear consistently. The deep lemon yellow colored skin blushed with bright red makes it very attractive and the peach retains a beautiful golden yellow color after being canned. **IF YOUR MARKET DEMANDS QUALITY AND BEAUTY PLANT THE EARLY ELBERTA.** Our trees are propagated from the old original strain of Early Elberta.—Gleason Strain.

**SUMMERCREST (N.J. 94) (11a)**

A large, oval freestone peach of fine quality, ripening with Georgia Belle. The flesh is a deep golden yellow, melting and sweet. Tree is exceptionally vigorous, requiring light soil and very little nitrogen. Summercrest is hardy as J. H. Hale and adapted to regions having a climate similar to central and southern New Jersey.

**BELLE OF GEORGIA (11b)**

The White Peach That Has Stood the Test of Time and Stands Today as the Leader of All White Peaches of Its Season Adapted to Large Commercial Plantings in All Peach Producing Areas.

Fruit large, bright, attractive red almost covering the peach with white background. Flesh white, highly flavored and very firm and known universally as one of the best shipping white peaches in cultivation. Tree very vigorous, hardy and productive. Are you planting to supply the demand for a good white peach? Plant Belle of Georgia. A freestone.

**POLLY (11c)**

**A NEWCOMER. VERY HARDY WHITE PEACH FOR ELBERTA SEASON.**

The Polly Peach was introduced by Iowa State College. It is very hardy bearing big crops after 20 below zero winters. It is a freestone of exceptional quality, with a keen peachy taste, juicy and aromatic. The color is a beautiful white overlaid with a rich red blush. Recommended to all growers who wish an exceptional white peach in Elberta season.

**REDSKIN (12)**

A New Introduction by University of Maryland Experimental Station (Bred and Tested as Md. 1-15).

The Redskin peach is a product of the Maryland University Experiment Station and is the result of a cross between Hale and Elberta. It ripens slightly ahead of with Elberta. The tree is vigorous, fast growing and productive. Wood is hardy and the buds survived the low winter temperatures of 1942-43 along with the hardest varieties indicating that it is very bud hardy. The fruit of the Redskin is round, yellow flesh with little or no color near the pit. It is a complete freestone, firm flesh of excellent shipping quality, well colored with a deep red blush covering the fruit even when ripening under shady conditions. In taste, it is aromatic, vinous and sweet. Due to the firmness, it is rated high for canning. Fruit develops good size even with heavy load on tree. This new variety is recommended for trial for commercial and nearby markets. We were fortunate to have this variety in our testing block for several years and while the variety was released during fall of 1944 we believe we are the first nursery to offer the trees of Redskin for general planting.

**ELBERTA (12a)**

**THE PEACH WITH A PEDIGREE**

**The World's Greatest Moneymaking Peach.**

Plant Bountiful Ridge True Strain Elberta for greater profits and consumer satisfaction.

Without question, the greatest commercial peach ever introduced. It has proven its ability to adapt itself to varied climatic and soil conditions throughout the U.S. and Canada, whether the climate is hot or cold, whether the soil is light sandy or heavy clay, Elberta can be depended on to give you fine results. There is no prettier peach when grown under ideal conditions.

The tree is hardy, disease resistant, very thrifty and very productive under most conditions. The fruit is large to very large, a freestone, skin of deep golden yellow and highly colored. The skin is tough and the flesh, while tender and juicy, is of such texture that the **ELBERTA IS FAMOUS FOR ITS ABILITY TO CARRY TO DISTANT MARKETS.** The quality is classed as good, and the slight bitter flavor is preferred by many. It is estimated that 50% of all peaches planted are Elberta. As improved types and varieties are introduced this ratio is lower but after all is said, **ELBERTA STILL REMAINS THE WORLD'S LEADING COMMERCIAL PEACH.** We are propagating our Elberta trees from selected orchards of great bearing records and to the old original type Elberta.

**NOTE: ELBERTA**—Trees available on Nematode Resistant Root Stock, \$ .10 extra per tree. See Page 20.

**J. H. HALE (12b)** A description will hardly do justice to this fine variety. In size it is one-third to one-half larger than the Elberta and is more highly colored. The skin is deep crimson, smooth, tight, and almost without fuzz. Flesh is golden yellow, firm and has a most delicious flavor. The pit separates easily from the flesh. It is exceptionally valuable as a commercial peach, owing to its unusual keeping qualities. Will ship nearly as well as an apple. Fruit ripens a few days before and with the Elberta but it will hang on the tree longer. Your planting is incomplete without it. **Note**—The J. H. Hale does not have an entirely perfect bloom, and to get the best results it should be planted with some other variety.

**NOTE: J. H. HALE**—Trees available on Nematode Resistant Root Stock, \$ .10 extra per tree. See Page 20.



**AFTERGLOW (N.J. 84)** (13) Usually ripens 3 to 5 days after Elberta therefore, often meets good, strong markets. Fruits are large, round, oval in shape and almost completely over-spread with red. The flesh is yellow stained with red about the pit and is free. The trees are vigorous and rapid growers, the fruit buds appear more hardy than J. H. Hale where observed. Recommended for trial in most districts.

**SHIPPERS LATE RED** (13a)

(Bountiful Strain)

Best of the Hale type Shippers Late Red. A Large, productive, handsome peach recommended to follow Elberta. Brings high prices.

A very large, very highly colored attractive red, yellow fleshed freestone and good quality peach of distinct Hale type. Ripens just after Elberta and J. H. Hale. A good shipping peach, extremely productive. Very hardy and its beauty and size enables it to bring top prices on the markets. This splendid variety should be planted more extensively as we know of no variety we can recommend more highly for a peach to follow the Elberta.

Much confusion exists regarding the various strains of this variety. We are growing the true type as determined by comparison with fruit in U. S. D. A. test orchards, which is known as the Hale type.

**NOTE: SHIPPERS LATE RED** — Trees available on Nematode Resistant Root Stock. \$.10 extra per tree. See Page 20.

**GAGE ELBERTA** (13b)

**MR. PLANTER:** Don't pass up Gage, it has everything a peach should have — size, quality and beauty.

A Disease Resistant Bud Sport of the Famous Elberta Peach, Which We Recommend Highly.

Recommended for resistance to bacterium pruni. The tree grows as thrifty as the Elberta and looks much like the old time Elberta. Gage Elberta blooms from two to four days after Elberta and apparently has a very strong blossom setting a crop of fruit under unfavorable conditions. The fruit is so near like the Elberta that only an expert can distinguish the difference. Ripens two to three days later than Elberta.

This variety is proving well adapted to Southern conditions in the trial planting at Columbia and Clemson, South Carolina and is to be preferred over the Elberta in many respects.

**THE BRACKET PEACH** (13c)

ONE OF THE BEST VARIETIES TO FOLLOW ELBERTA AND IT IS PROVING A GREAT COMMERCIAL PEACH.

This is a comparatively new variety in some sections, but has been tried and proven one of the most profitable peaches in the South and Central areas. Its season is about five days after Elberta, with a beautiful orange-yellow skin tinged with carmine. Flesh is a deep yellow and much lighter flavored than Elberta. This peach sizes up well under heavy crops and is equal to Elberta as a shipper. A perfect freestone and a real peach.

**HOPE FARM** (14) Introduced by us in 1925, originating on Hope Farm, Bergen County, New Jersey, home of the late Mr. Collingwood, editor of Rural New Yorker, farm paper. A large, white-fleshed freestone peach of superior quality. Follows Elberta about five days in ripening. Partially self-fertile. Extremely hardy in bud. Proving a favorite and filling a need for a good white peach to follow Belle of Georgia.

**COMMENT**

Each succeeding season proves the GEMMERS LATE ELBERTA to be one of the great late peaches.

Letters of praise come to us for its beautiful color, large size, fine quality and shipping ability.

Sales on trees increase each year and we have sold out early. Place your order in time or a year will be lost. Stock limited.

**GEMMERS LATE ELBERTA** (15)

RINGS THE BELL — A WINNER

Now fruiting over a wide area, growers everywhere marvel at its fruiting ability, size, beauty and quality.

Beautiful color, large size, excellent quality, fine shipping and keeping ability combine in GEMMERS LATE ELBERTA to make it one of the most promising varieties we have ever observed to follow the Elberta season. Gemmers Late Elberta has what it takes to become a leader of its season.

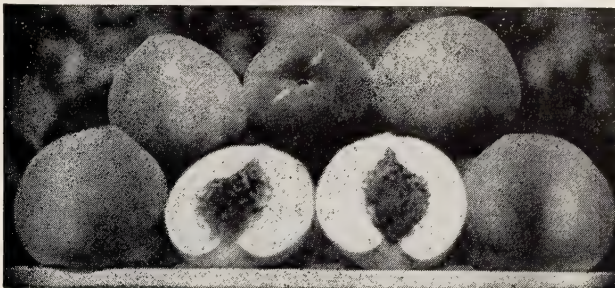

GEMMERS LATE ELBERTA

It is a typical Elberta in fruit and tree characteristics. It ripens 8 to 12 days after Elberta, just following Shippers Late Red and before Lizzie and Salberta. There is a place here for a good Elberta type peach and we believe Gemmers Late Elberta will fill it. N. J. Experiment Station has grown Gemmers for several years and seems favorably impressed with its performance at New Brunswick. Fruits are very uniform, large, well covered with a brilliant red tough skin. Flesh very firm, being slightly tinged with red about the pit but red does not extend into the golden yellow flesh. Originating at Sussex, N. J., well up in the Mountains where many varieties of peaches fail to stand the climatic conditions should recommend GEMMERS as a hardy variety both in tree and bud. WE RECOMMEND "GEMMERS LATE ELBERTA" FOR TRIAL IN ALL PEACH SECTIONS WHERE YOU WISH TO CONTINUE THE ELBERTA SEASON WITH A REAL PEACH.

**NOTE: GEMMERS LATE ELBERTA**—Trees available on Nematode Resistant Root Stock. \$.10 extra per tree. See Page 20.

**RIO-OSO-GEM** (15a)

A HALE TYPE LATE PEACH FOLLOWING ELBERTA 7 TO 10 DAYS. FRUIT LARGE IN SIZE WITH BRILLIANT RED COLOR AND LIGHT PUBESCENCE. THE FLESH IS FIRM AND FINE TEXTURED WITH EXCELLENT FLAVOR. BECAUSE OF ITS FIRMNESS OF FLESH IT IS FINE FOR FREEZING, CANNING AND OTHER USES. RIO-OSO-GEM IS ALSO AN OUTSTANDING COMMERCIAL VARIETY.

**LIZZIE** (16)

SIZE — FIRMNESS — FINE COLOR — EXCELLENT QUALITY COMBINE TO MAKE THIS PEACH A FAVORITE TO FOLLOW GEMMERS LATE ELBERTA

The origin of this peach has not been fully determined yet it has been very successfully grown by commercial orchardists in N. J., Conn., and in several Southern states. It is a distinct Elberta type peach, very large, freestone, having a fine yellow flesh and the peach ripens slowly after being taken off the tree. It ripens from 12 to 16 days after Elberta, colors well with a handsome red over a deep yellow undertone. The tree is thrifty, hardy, heavy bearer of regular crops. Some growers consider it the best of our present list of real late peaches.

**AUTUMN (N.J. 145)** (16a)

CONSIDERED ONE OF THE BEST VERY LATE VARIETIES

The latest, large, yellow freestone ripening fully ten to fourteen days after Elberta. Later than Late Crawford, or Rio-Oso-Gem. The tree is a very vigorous grower and should be planted on well-drained good peach soil. For the grower who wishes good size, high quality fruit for road side stand or nearby markets Autumn fills the bill.

Jenkintown, Pa. — April 24, 1950

Gentlemen:

Received my order in O.K. condition on Friday, April 21st. They are all planted.

Very truly yours,  
Harry A. Moore



# Peach Trees on Yunnan Nematode Resistant Root Stock

YUNNAN Peach ROOT STOCK is proving almost 100% resistant to the devastating effects of ROOT NEMATODE. Every orchardist in those areas affected by Peach Root Nematodes should plant trees they know to be grown on Nematode resistant root stock. TREES GROWN ON YUNNAN ROOT STOCK MEANS: LONGER LIVED TREES IN THE ORCHARDS; LARGE CROPS AND LARGER FRUIT DURING THE ENTIRE LIFE OF THE TREE—RESULTING IN GREATER INCOME TO THE GROWER. TREES GROWN ON YUNNAN ROOT STOCK WILL MEAN THE REVIVAL OF PLANTINGS IN MANY SECTIONS WHERE Peach Root Nematode have made it impossible to grow a successful peach orchard in many sections of the Southern areas.

## VARIETIES AVAILABLE IN YEARLING TREES ONLY FOR FALL 1951 — SPRING 1952

We have budded more than 55,000 Yunnan seedlings this year (1951) to a selected list of varieties of wide adaptation so that those having difficulty in growing peaches because their soils are infested with the Peach Root Nematode may buy these trees and again produce peach fruits. **VARIETIES AVAILABLE FOR FALL 1951 and SPRING 1952.**

<p><b>ERLY-RED FRE</b> <b>DIXIGEM</b> <b>GOLDEN JUBILEE</b> <b>SOUTHLAND</b> <b>HALEHAVEN</b> <b>DIXIRED</b> <b>JULY ELBERTA</b></p>	<p><b>SUNHIGH</b> <b>TRIOGEM</b> <b>COLORA</b> <b>LIZZIE</b> <b>J. H. HALE</b> <b>GEMMERS LATE ELBERTA</b></p>	<p><b>BELLE GEORGIA</b> <b>MAYFLOWER</b> <b>REDHAVEN</b> <b>SULLIVANS E. ELBERTA</b> <b>ELBERTA</b> <b>SHIPPERS LATE RED</b></p>
--	--	--

For full description of these varieties refer to listings on following pages. They will be available in various grades as listed on Page 15. Peach trees are scarce — Order Early.

## PRICES OF ALL VARIETIES OF PEACH TREES GROWN ON YUNNAN NEMATODE RESSISTANT ROOT STOCK.

Add 10c per tree to all prices as listed on page 15 on whatever grade or quality of trees you select and wish on Yunnan root stock. This extra charge is made necessary because of the difficulty in securing true Yunnan seed for growing purposes and only represents about the actual additional cost to us in producing trees on Yunnan root stock.

## TRUE YUNNAN SEEDLINGS now offered for your own planting and budding.

We have had some demand for Yunnan seedlings and in view of the quantity of this type of seedlings we are now growing we are pleased to offer these to our friends so that they may bud any varieties they wish (excepting PATENTED VARIETIES) on them after planting them in their permanent location. **PRICES ARE AS FOLLOWS.** Only order in quantities offered.

Prices per seedling	10	25	50	100		10	25	50	100
18 to 24 inch .....	.25	.23	.20	.12	30 to 36 inch .....	.35	.33	.30	.22
24 to 30 inch .....	.30	.28	.25	.18	3 to 4 ft. ....	.40	.38	.35	.28

## COMMENT

Nematodes during the past several years have spread rapidly from south to north and have been found in Connecticut and Massachusetts and all points in between. So badly has the soil become infested that many farmers are treating the soil to kill the destructive pest.

Land which has been farmed to legumes seems to be more infested than soils which have been cultivated annually. The investigation of complaints covering the loss of peach trees over wide areas invariably show nematodes as a contributing factor to the loss, except those cases brought on by bad farming practice or careless planting conditions.

Yunnan Nematode Resistant Root Stock up to now has been the best insurance against losses in peach trees. We have many fields growing successfully today which were unable to support a peach orchard 5 years ago, due to nematode infestation. **IT PAYS TO PROTECT YOUR ORCHARD NO MATTER WHERE YOU PLANT.**



# The Wild Rose Living Fence

(**ROSA MULTIFLORA JAPONICA**)

**A Living Fence For Years To Come.  
Needs Little Pruning — Disease Free.**

Multiflora Japonica Roses are becoming more popular as they become better known and are being used effectively to decrease soil erosion, dividing line fences, wind breaks, screens for unsightly objects, to confine farm animals and as snow fences in winter, in fact wherever a hedge or screen is necessary Rosa Multiflora is indicated.

The plants grow rapidly in most all types of soil and produce a fence up to eight feet in height in three to four years, then it stops, getting no taller. The fence needs no pruning or care after the initial setting.

In setting Rosa Multiflora Japonica the plants can be spaced to suit individual requirements. Where a close hedge or screen is desired, we suggest planting one foot apart. For more open hedge they may be planted two or three feet apart in a single row, naturally the closer they are planted the denser the hedge. If planted in the fall remove the tops but wait until spring and cut back to 2 or 3 buds. Mulch well where fall set.

The fence is a beautiful sight in bloom putting on a gorgeous display for about two weeks. Thereafter seed pods are formed to furnish food for the birds.

The foliage is a beautiful green and is free from diseases and insect pests.

**Prices: Strong vigorous 12 to 18 in.—25 plants \$2.25; 50 plants \$4.15; 100 plants \$7.50; 500 plants \$35.00.**

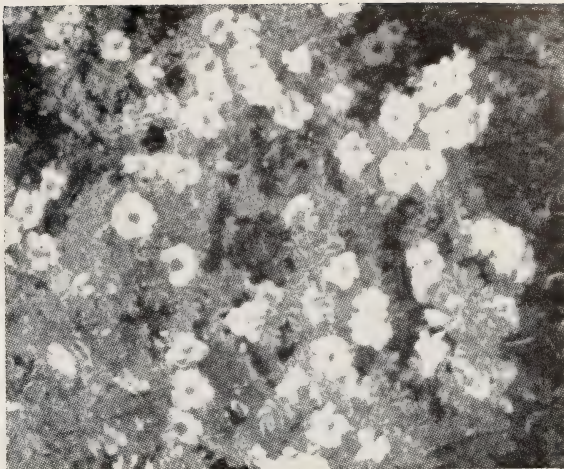

**BLOOMS OF ROSA MULTIFLORA  
SNOW WHITE BEAUTY YOU WILL LOVE.**

## RA-PID-GRO

**THE NEW EASY TO USE ALL AROUND LIQUID FERTILIZER**

**Spray it on Your Trees—Plants—Vegetables—Use as a Dip to Roots When  
Planting—Add to Spray Solutions or When Applying Water. Good For  
Anything That Grows.**

RA-PID-GRO is an approved formula containing Nitrogen 23% — Phosphoric Acid 21% — Potash 17% in combination with Vitamins B1 and B2 along with other elements necessary for normal plant growth.

RA-PID-GRO is shipped in dry form and water is added by the user to make one of the finest plant foods which can be purchased. One pound of RA-PID-GRO makes 22 gallons of the quickest acting fertilizer ever used. It will not burn when applied as a spray. It is 100% effective as it contains no inert material.

Write us for the latest literature giving the full story on how to use this "MIRACLE MATERIAL" for "Healthier, Hardier Plants, Earlier Maturity of Crop."

**Full directions for various uses included with every shipment.**

### RA-PID-GRO PRICES

One pound package .....	\$ 1.25
Two pounds .....	2.25
Five pounds .....	4.50
Ten pounds .....	8.75
Twenty-Five pounds .....	21.00

**All prices are for shipments delivered to you.**



### Apply Plant Food the New Way

No fuss — no muss. Simply mix with water & spray Trees, Shrubs, Evergreens, Berry Plants, Vegetables and plants of all kinds. Starts to work at once. A trial will convince you.



# PEAR TREES

## PRICES (All Varieties)

	(1 or 2 Year)	1-9	10-49	50-99	100 or more
5-6 feet, 11/16	.....\$3.05		\$1.70	\$1.10	\$1.00
4-5 feet, 9-11/16	..... 1.80		1.55	.90	.80
3-4 feet, 7-9/16	..... 1.55		1.25	.75	.60
2-3 feet,	..... 1.30		1.05	.65	.55

Prices F.O.B. Princess Anne, Maryland

**SPECIAL NOTE—WE WANT YOU TO PLANT BOUNTIFUL RIDGE GROWN PEAR TREES.** If you want more than 200 trees write us giving list of varieties and sizes desired and we will quote you our best prices consistent with market conditions at the time.

READ OF THE NEW DEVOE PEAR ON PAGE 23

**NOTE—Most Pear varieties are self-unfruitful and should therefore be interplanted with other varieties to produce consistent crops.** It should be noted however that Seckel and Bartlett will not cross pollinate each other and where these two varieties are being planted another variety should be added. Duchess and Flemish Beauty are the most self-fruitful of those we list and are therefore good pollinating varieties. We shall be glad to give detailed information upon request.



Photograph showing method of grafting on Old Home trees. Notice the distance from trunk and the well formed scaffold produced by the scion. Varieties grafted on blight resistant stock will revive the Pear industry in sections now unable to grow pears on account of fire blight.

## WAITE PEAR

The fruit resembles that of Bartlett and is about same size, ripening after Bartlett and just before Keiffer. The flesh is smooth in texture and almost free of grit cells. It is more acid than Bartlett but is excellent for cooking and canning and fairly good for dessert purposes. The tree is rather slender, willowly grower and of moderate vigor.

**OID** The fruit is large and resembles Bartlett. The flesh is fine grained, tender, nearly white, very sweet and good in quality. The tree is a strong grower and definitely blight resistant.

**SECKEL** Small, rich, yellowish-brown; one of the best flavored pears known; very productive. September and October. Blight resistant and a general favorite in every home planting.

**SHELDON** The tree is large, vigorous, upright, spreading, hardy and productive. The fruit while not large is sufficient in size to meet the demand for a good dessert fruit and no rival in season surpasses the Sheldon for appearance or quality. The flesh is melting and juicy, sweet, vinous and highly perfumed. October.

**CLAPP'S FAVORITE** A large, fine pear, resembling the Bartlett; pale lemon-yellow with brown dots and a fine texture; melting, buttery, juicy, with a delicate flavor; tree hardy and productive. August and September.

**KEIFFER** Grown in all sections of the U.S. and Canada. The tree is practically immune to blight, very thrifty and bears constant, heavy crops. The fruit is large to very large, golden yellow often blushed, juicy and one of the best Pears we have for shipping to distant and foreign markets.

**EWART PEAR** One of the better fall pears found in the orchards of Mortimer Ewart, East Akron, Ohio.

The tree is a willowly grower but quite resistant to blight, bears young and annually. The fruit is remarkable for its large size and good quality.

It is greenish yellow, netted with russet, and has a fine, melting, tender, juicy flesh. It ripens a month later than Bartlett.

### OLD HOME BLIGHT RESISTANT PEAR

Old Home has proved highly resistant to blight in all forms and is recommended as an intermediate or understock for pear varieties subject to Blight. Those engaged in breeding work covering many years have proved the merits of Old Home to blight resistance. Old Home is the only pear understock which is resistant to blight under any and all conditions.

Old Home Blight Resistant Pear Trees are listed under the same sizes and prices as other pear trees.

## BARTLETT

### THE GREATEST COMMERCIAL PEAR

Large size, golden yellow when ripe with a beautiful blush next to the sun. Buttery, very juicy, highly flavored; tree a strong grower, bears early and abundantly. August and September.

**ANJOU (Buerre d'Anjou)** A large, fine pear, buttery and melting, with sprightly flavor; tree a fine grower and very productive. One of the best. October to January. (Blight resistant).

**DUCHESS D'ANGOULEME** Very large, greenish-yellow, sometimes russeted; makes a beautiful tree. A heavy bearer, buttery, melting and sweet. October and November.

**FLEMISH BEAUTY** Large, juicy, melting and rich, a strong grower and good bearer; very hardy but prefers sunny situation. September and October.

**MANNING ELIZABETH** Among the best of our summer pears for home use or markets. The fruits are of handsome appearance and distinctive flavor. The tree is hardy, vigorous, productive, resistant to blight and bears early and annually.

**WORDEN-SECKEL** This beautiful and delicious pear is rated very high. Size larger than Seckel. It is shaped like Bartlett, but is not as large. October.

**DOUGLAS** Hardy, blight resistant and productive. Often bears heavy at 3 years of age. Fruit is large, handsomely covered with red blush, and smooth finish.

**BUERRE BOSC** Greatly esteemed. A large yellow pear; flesh white, rich and delicious; has long stem which allows it to sway in heavy winds without dropping. Tree slow grower, but most productive; keeps until Christmas. 1 year trees only.

### ORIENT PEAR (Blight Resistant)

A new introduction from Tennessee Experiment Station which has proved to be blight and leaf spot resistant at Knoxville orchards.

The trees are large, vigorous, which grow with open centers and require little pruning to produce good yields. Blooms several days later than Keiffer. Fruit ripens in mid-August at Knoxville and averages large. Skin thick, tough and rather rough. Flesh is creamy white with good texture, mild in flavor. The fruit keeps well in storage. Recommended for trial planting in all areas where fire blight is prevalent.



# The New DEVOE PEAR

(PLANT Pat. 728)

**A Fine New Pear With Rich Appearance, Large Size, Early Bearing Habits. Long Keeper, Fine Quality, Disease Resistant and Heavy Cropper.**

It is rare to find a new fruit which has created the interest and enthusiasm accorded the announcement of the New Devoe Pear.

The Devoe Pear was found some 25 years ago on the farm of Mr. Charles Greiner, Marlboro, N. Y., as a chance seedling. Being attracted to the healthy appearance of the foliage and sturdy wood of the little tree he waited and watched for it to come into fruiting age. Much to his delight it bore at the age of 3 years, producing a fine large type fruit, shaped much like Buerre Bosc, having a fine smooth skin which as the fruit ripened, turned from green to light yellow, with an attractive red cheek. It was found to have superb quality and a delightful pear taste, the flesh is white, firm and lacks grit cells. It is very juicy and sweet. Tests covering several years proved it to be a long keeper and may be kept in cold storage until February if desired. Its season is late September.

The tree is a rapid grower, upright in habit, wood is whippy and bears fruit load without breakage. So far it has not shown itself subject to blight even under southern conditions. We recommend the Devoe pear for trial in all pear growing sections. Trees of the Devoe are limited and available in 2 year and 1 year trees at the following prices.



Mr. Charles Greiner, Marlboro, N. Y., photographed, September 1947, standing beside a 4 year old topworked Devoe Pear Tree. Mr. Greiner is justly proud of the Devoe for its early bearing habits, rapid growth and heavy bearing ability.

Make Devoe a first on your pear list this year.

Prices are per tree:	1-9	10-49	50-99	100 or more
2 yr. or 1 yr., 5-6'	\$2.15	\$1.80	\$1.20	\$1.10
2 yr. or 1 yr., 4-5'	1.90	1.65	1.00	.90
2 yr. or 1 yr., 3-4'	1.65	1.35	.85	.70
1 yr., 2-3	1.40	1.20	.75	.65

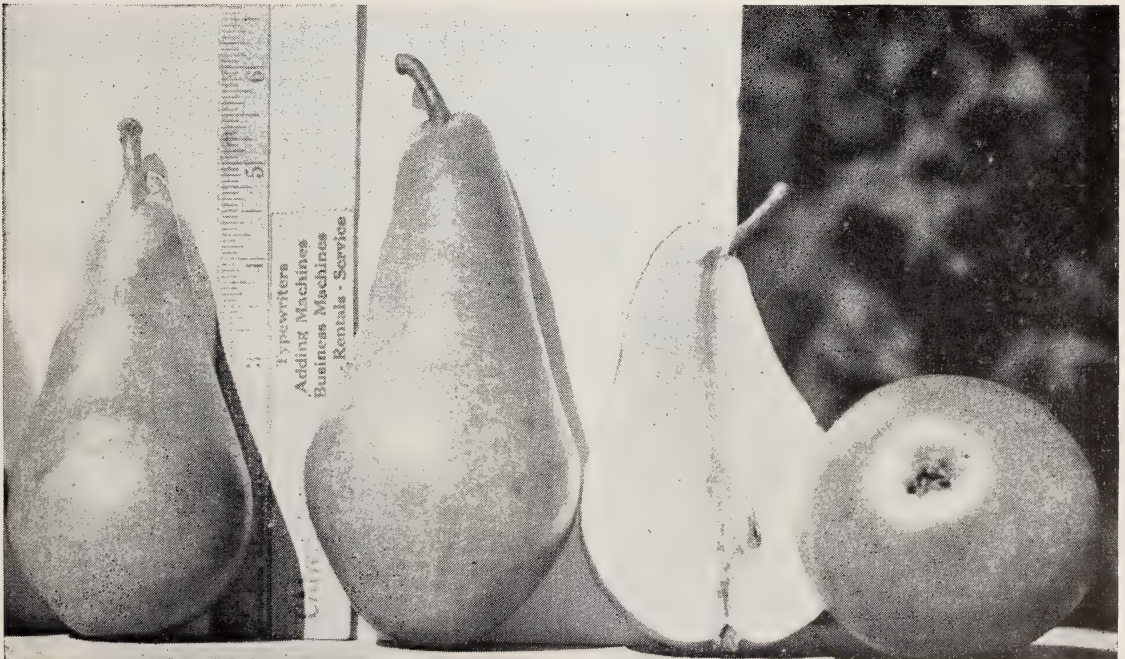

Note size of the Devoe Pear compared with the ruler. Again observe the fine smooth finish and the lack of seed cells in the open half.

Beauty of color, large size and long keeping ability along with a fine tree combine to make Devoe a winner. Sold only by Bountiful Ridge Nurseries for Eastern U.S.



# PLUM TREES

PLANT MORE PLUMS FOR ADDED PROFITS.

STATISTICS SHOW WE ARE NOT GROWING ENOUGH PLUMS TO SUPPLY MARKET DEMANDS IN THE EAST.

NOW IS THE TIME TO PLANT FOR FUTURE PROFITS.

We Offer A List of Recent Introductions and Improved Bountiful Strains of Old Popular Varieties.

For years we have been observing plum variety behavior in plum growing areas and collecting the best of several varieties which promise the grower a profit for his investment. In our opinion Plum growing has been overlooked or sidetracked for something else which is not as good a risk.

Plums are no harder to grow than peaches, if given the same amount of intelligent attention.

The Plum, like the Pear and other finer fruits succeeds best in heavy soil with some clay and being almost free from disease, they can be grown very profitably.

Prices Per Tree	1 to 9	10 to 49	50 to 99	100 or more
2 yr., 5-6', 11/16	.....\$2.05	\$1.70	\$1.10	\$1.00
2 yr., 4-5', 9-11/16	..... 1.80	1.55	.90	.80
2 yr., 3-4', 7-9/16	..... 1.55	1.25	.75	.65
1 yr., 4-5'	..... 1.80	1.50	.90	.80
1 yr., 3-4'	..... 1.55	1.25	.75	.65
1 yr., 2-3'	..... 1.30	1.05	.65	.55

We can supply fine plum trees in most all grades this year. Send us your definite list for quotation, when large lots are desired.

## STANLEY PRUNE

PROVING TO BE THE BEST OF ALL BLUE PRUNE TYPES.

Grows Well Anywhere — Produces Annual Crops — Bears Early — Tree is Healthy and Vigorous.

The fruit is of the prune type. Excellent for cooking or eating out of hand. The tree is healthy, vigorous and fruit large in size. Dark blue with heavy bloom; flesh greenish-yellow; juicy, fine-grained, tender, firm, sweet, pleasant, quality good to very good. Freestone. Mid-season.

**BRADSHAW** Due to very large size, fine dark violet-red color, good shipping and keeping ability, the Bradshaw has continued to grow in popularity. The flesh is yellowish-green, juicy and pleasing to the taste. The tree is very vigorous, erect and productive.

## FELLEMBURG OR ITALIAN PRUNE

It succeeds under most all climatic and soil conditions. The fruit is dark purple with a dark blue bloom, medium to large size, oval. The flesh is juicy and delicious and it is very fine for drying and canning.

**REINE CLAUDE** Best known and possibly the most widely planted variety of the "Green Gage" group. Flesh medium size, clingstone, greenish-yellow, flesh is juicy, very mild and sweet and is in great demand for local trade or home use. Tree is moderately vigorous. (Self unfruitful).

**ROYAL PLUM** When ripe the color is a striking brilliant cherry red all over. Has very thick, rich, semi-transparent, creamy yellow flesh, firm, being a splendid shipper. Has a sweet, delicate flavor without acidity. Size large to very large, often attaining 2 3/4". A fine freestone worthy of planting in all sections.

**AMERICA** The tree is a strong vigorous grower of spreading habit similar to the Yakima. Blooms early and should be planted on exposed positions in late frost areas. The fruit is large to very large, deep cherry red without much bloom. Flesh yellow. Flesh is sweet, mild and delicate in flavor.

**BONNIE** An open pollinated seedling of America. Compared to America the fruit is similar except the Bonnie is larger with more red color and ripens earlier. The flesh is yellow, juicy and much like America in flavor. Ripens in early July and is a firm shipping plum. Tree is very hardy, a vigorous grower and produces well.

**NOTE**—Most American and European Plums seem to be self-fertile and produce fruit on their own pollen, but produce better when interplanted with other varieties. Oriental varieties have been found to be self-unfruitful and should always be interplanted at all times. Abundance is considered one of the best general pollenizers.

**LOMBARD** Medium, roundish-oval, violet red, juicy and pleasant; adheres to stone; valuable market sort, hardy, and adapted to light soils; a reasonably sure cropper.

## YAKIMA

One of The Best Plums Introduced in Recent Years

A very promising new variety. Due to the soft flesh of the Plum it is not recommended for long distance shipment unless harvested before full quality has developed. The fruit is large to very large being similar to Bradshaw in bright red color with a fine over all bloom and has a decidedly tough skin. Quality is excellent, flavor being spicy, aromatic and agreeable. Freestone. The tree is very vigorous, withstands cold well and tends to grow five to six main branches with very few side shoots. They should be headed back, from their second through their fourth year to cause branching. We recommend Yakima for trial in all Plum areas where local or roadside markets are used as a sales outlet. Trees limited. 1 year only.

## PACIFIC

For The Grower Who Wants

SIZE — BEAUTY — HEAVY PRODUCTION

Few Plums are more beautiful in color or equal this variety for size or excellence of quality. Trees are unusually vigorous, perfectly hardy and productive. Tree well formed and so sturdy that branches stand up under extremely heavy loads without breakage or need for props. Fruit is freestone, juicy, firm, sweet and of pleasing flavor. A good shipper when free of Brown Rot. Fruit has tendency to split under some weather conditions and should be carefully watched in order to protect it when ripening. The variety is a heavy annual producer, ripens early. 1 year trees only.



**STANLEY PRUNE**  
Best of The Prune Type





# PLUM TREES

## GROW PLUMS FOR ADDED PROFITS

OUR LISTINGS HAVE BEEN SELECTED TO SUPPLY A VARIETY FOR EVERY SECTION AND EVERY PURPOSE. WRITE US WHEN IN DOUBT.

### SATSUMA PLUM

One of Our Best Mid-Season Varieties.  
It Has Size — Quality — Beauty.

A Luther Burbank creation which enjoys a continued popularity. The fruit is medium to large, color reddish purple with pink bloom. Flesh dark purplish red, juicy, sweet, with an alluring aroma and distinctive taste. It is semi-freestone and recommended for those who want the best. Oriental type.

### HALL

Cross between Gold Drop and Grand Duke. The fruit of this variety leaves little more to be desired in a Plum for either dessert or culinary purposes. It is very large, handsome and fine flavor. Tree medium size and very productive. Tender to cold, however, and should be planted only on protected locations. 1 year trees.

### OUR FINEST DAMSON TYPES

**BLUE REX DAMSON** Originated in eastern Indiana, and is said to be the finest of all Damsons yet introduced. The tree seems to be hardy, is fast growing and productive. The fruit is about the same size as Shropshire but ripens ten days earlier, is high in quality and of better appearance than the old type Damsons. We recommend Blue Rex Damson for both home and commercial plantings.

**SHROPSHIRE DAMSON** Fruit oval; tree a good grower and enormously productive; fruit of medium size, produced in thick clusters or groups, dark purple color, esteemed for preserving.

### BIG MACKEY DAMSON

The Old Fashioned Damson Brought Up-To-Date  
Finest late Freestone Type.

An improved Shropshire strain. Tree grows similar to Shropshire and produces heavy crops. Fruit is large, deep purple (juicy, rich flavor and has a small pit.

An excellent variety for shipment to distant markets, as the fruit carries well. Unexcelled for jams and all culinary purposes.

**REDBIRD PLUM** A Burbank by Methley cross of rare beauty. The foliage is purple, the blossoms red and the fruit has a dark red skin and flesh. The fruit is a cling of medium size, tart and is used for culinary purposes producing jelly and preserves of unusual quality. Tree growth extremely vigorous and fruit production is high. A beautiful ornamental tree with the added advantage of fruiting qualities.

### NEW BRILLIANT

A Burbank by Methley Cross ripening about the middle of July. Fruit large, round, smooth, yellow fleshed and sweet. It is deep red with light blue bloom. Tree vigorous, resembles Methley. Produces heavy crops which hang well to tree. A clingstone. Stock limited.

### GOLD DUST

A Delicious Plum of the Green Gage Type

First observed by us growing in Hudson Valley, N. Y. The fruit is medium in size, golden yellow in color, juicy, sweet, with a typical Green Gage flavor. The tree is a strong grower, very hardy and annual in its bearing habits. Resistant to fungus diseases. A freestone when full ripe. Trees limited. Oriental type.

### THE ORIENTAL PLUMS

Earliness — Eye Appeal — Productiveness — Vigor — Early bearing habits combine in these fine varieties to make them desirable and profitable.

NOTE: Oriental Plums are self-unfruitful. Two or more varieties should be planted for best results.

### METHLEY

ONE OF OUR BEST SELLING PLUMS  
A FINE VARIETY FOR ANY PURPOSE

A recent introduction which is rapidly gaining popularity, due to its fine quality and handsome appearance. The fruit is medium to large in size, reddish purple in color with red flesh. It is juicy, sweet and of distinctive flavor. The tree is vigorous and upright in growth habit. Does well on most types of soil and is a heavy annual bearer.

### SANTA ROSA

A NEWCOMER THAT SURPASSES BURBANK  
LARGE — ATTRACTIVE — A SALES MAKER

One of the new and noteworthy Oriental plums. Surpasses Abundance and Burbank in many tree and fruit characteristics. Fruits are large and attractive. Tree is prolific bearer.

### YELLOW EGG (Improved)

PRODUCTIVITY — LARGE SIZE — BEAUTY — QUALITY

Resembles its parent in tree growth and character, tree being vigorous, round top, hardy and very productive. Fruit ripens late, large size, golden yellow with heavy bloom, skin thick, flesh golden yellow, juicy, mild and fine in quality, vastly superior to the old YELLOW EGG. Semi-free to free when ripe. A definite improvement over its parent and worthy of being planted in all sections where plums do well.

**WICKSON** Largest of all Oriental Plums. Tree upright in growth, bearing good crops under proper conditions. Fruit large, dark red over a yellow ground, splashed and mottled with darker red. Flesh amber yellow, juicy, firm, pleasant and sweet in flavor.

**ABUNDANCE** One of the best Oriental Plums. Tree is a very rapid grower, healthy and comes into bearing quite young and yields abundantly; medium size, rich, bright cherry red with distinct bloom and highly perfumed; flesh light yellow, juicy and tender, and excellent quality. Tree vigorous and hardy.

**BURBANK** Medium to large, orange-yellow, dotted and marbled with red, flesh meaty yellow, sweet and good; valuable for canning and a good market plum. Hardy and very prolific.

**RED JUNE** Mottled garnet-red color overlaid with delicate bloom; firm, light yellow flesh, aromatic and sweet. The trees are large, vigorous, hardy and productive. Blooms late and fruit is very resistant to Brown Rot and Curculio. Usually ripens a week before Abundance. One of the very good Oriental Plums.



### SOUR CHERRY

We are very proud of our sour cherry trees, we have seen nothing finer anywhere. You can't go wrong when planting our sour cherry.



# SWEET CHERRY TREES

NOTE—Sweet Cherries bear heavier and more regular where properly cross pollinated and two or more varieties should be planted together.

Again note that Napoleon, Bing, Lambert and Emperor Francis are incompatible and a third variety should be planted with them.

Sour Cherries are generally self fruitful and will cross pollinate Sweet Cherries to a greater or lesser degree, depending on seasonal bloom period variations.

## SWEET CHERRIES (All Varieties)

Prices given are per tree.

	1-9	10-49	50 or more
2 year, 5-6', 11/16 up .....	\$2.45	\$1.95	\$1.50
2 year, 4-5', 9-11/16 .....	2.10	1.80	1.30
2 year, 3-4', 7-9/16 .....	1.70	1.45	1.00
1 year, 5-6' .....	2.25	1.85	1.40
1 year, 4-5' .....	1.85	1.55	1.15
1 year, 3-4' .....	1.45	1.20	.90

NOTE: One year old sweet cherry are generally preferred for large orchard plantings. We have some of the finest one year old sweet cherry we have ever grown this year. See photographs elsewhere in this catalogue. They just cannot be beaten for quality stock.

Write for special prices if you are interested in large quantities. We will give you the advantage of any market changes if you do this.

**SENECA** Ripens two weeks before Black Tartarian. The Cherries resemble those of Black Tartarian—large, round-cordate, purplish black, with juicy melting flesh and a rich sweet flavor; the pit is free and the skin does not crack. The tree is vigorous, productive, and has upright, spreading habit of growth. Introduced by N. Y. Agricultural Experiment Station.

**EARLY RIVERS** This fine cherry highly regarded by cherry growers in Eastern New York. Ripens a few days later than Seneca and 10 days ahead of Black Tartarian. It is larger and firmer in flesh than Tartarian. Crimson black in color and excellent quality for dessert.

**SCHRECKEN BIGGAREAU** Resembles Early Rivers but is a little later in season and has a longer stem and a more oval stone. It is a large heart-shaped, glossy black cherry, handsome in appearance. The flesh is melting but firmer than the early-ripening sweets, and is full of aromatic dark-colored juice. The season approximates that of Black Tartarian but the larger size of the fruit and the firmer flesh make the variety much more valuable than Black Tartarian. The tree is vigorous and productive. 1 year trees only.

**BING** This valuable black cherry succeeds everywhere. Flesh very solid, flavor of the highest quality, a fine shipping and market variety. July.

**BLACK TARTARIAN** Very large; bright purplish black; tender; juicy, very rich. Tree a remarkably vigorous and erect grower, and is an immense bearer. One of the most popular varieties in all parts of the country. June.

**GOVERNOR WOOD** Large, heart-shaped, light yellow, mottled light red; juicy, sweet and rich. Tree vigorous, productive; forms a round head. An old variety still a favorite in many regions.

**NAPOLEON BIGGAREAU** (Royal Ann). A beautiful cherry of large size; pale yellow with bright red cheeks; flesh firm, juicy and sweet, one of the best for market.

**LAMBERT** One of the largest of all Cherries. It is purple-red, firm and rich. Every year sees an enormous crop, and the tree not only grows well, but is very resistant against insect and fungus attacks.

**GIANT** Introduced from Europe. Of the many sweet cherries tested at the N. Y. Station grounds in the past 20 years, it is one of the best for an extra early black market cherry. Ripens a week before Black Tartarian.



A sectional view of our Sweet Cherry block growing during mid-summer showing vigorous, heavy bodied trees, many of them over 6 feet high. Stock like this is always dependable.

**WINDSOR** Tree upright, vigorous and a rapid grower; fruit large, roundish, oblong, very firm and juicy; flesh pinkish and sometimes streaked; quality very good; a productive bearer; has attracted attention owing to its large size and dark color; almost black. A leading commercial variety, used widely for pollination purposes.

**EMPEROR FRANCIS** Large, high quality cherry of the Napoleon type. Ripens just before Napoleon and is less subject to cracking. Promises to be one of the best main-crop sweet cherries of the Napoleon type.

**SCHMIDTS BIGGAREAU** The fruit is of very large size, with a fine rich flavor. Fruit grows in clusters. Is an excellent shipper. Tree is vigorous and one of the hardiest of all sweet cherries. July.

**VICTOR** Originated at Vineland Experimental station, Canada. Resembles Napoleon. Ripens between Napoleon and Gov. Wood. Large, medium firm flesh, excellent quality. Tree is large, vigorous and productive.

## BLACK RUSSIAN

One of Our Finest New Hardy Sweet Cherries

A new sweet cherry coming to us from the orchards of Mr. Hiram Burkholder, Clyde, Ohio. Mr. Burkholder for years tested many varieties of new fruits to determine the finer varieties for the fruit grower and the Black Russian Cherry is an outstanding example. In tree habit it is a vigorous grower, very hardy and highly productive. The tree under his conditions has shown no injury at temperatures of 15 to 20 degrees below zero, nor has late spring frosts during bloom period affected the crop materially. The fruit is medium in size, and does not crack or show tendency to brown rot before picking. The fruit is very dark in color being almost black. Flesh leaves pit readily. The flavor is distinctive, aromatic and delightful. We recommend this new cherry for trial in all sections where sweet cherries can be grown. We reserve right to limit quantities. Same price as other sweet cherries. Ripens just before Schmidts.

**LYONS** Introduced in 1911 by Luther Burbank. Tree is large, vigorous and very productive. Ripens just before Lambert, resistant to cracking, large size and attractive color. Fine quality, resembles Lambert in color and size.

### COMMENT

Observations covering several years in many sweet cherry sections lead us to place **EARLY RIVERS** — **SCHRECKEN BIGGAREAU** — **WINDSOR** — **EMPEROR FRANCIS** and **BLACK RUSSIAN** on the preferred list because of their all around qualities. They are listed in order of ripening and it would be hard to find anything better in sweet cherries.



# SOUR CHERRIES

## A SOUND INVESTMENT FOR PROFIT

WHEREVER YOU ARE LOCATED THEY ARE IN DEMAND AND BRING GOOD PRICES.

### PRICES OF SOUR CHERRY TREES

Try our Bountiful Ridge Grown Sour Cherry for best success.

(All Varieties)

	1-9	10-49	50-99	100-200
2 yr., 4-6', 11/16 up ....	\$2.35	\$1.80	\$1.20	\$1.00
2 yr., 3-5', 9-11/16 .....	\$1.95	1.70	1.00	.90
2 yr., 2-4', 7-9/16 .....	1.70	1.45	.90	.80
2 yr., 1½ to 3', 5-7/16 ..	1.45	1.25	.80	.70

Prices and grades on 1 year Sour Cherry are the same as on 2 year trees.

Write to us for special prices if you are interested in large quantities. Please give definite grades and quantities wanted and we will give you the advantage of any possible seasonal market changes.

### BOUNTIFUL STRAIN IMPROVED MONTMORENCY

(DAYTON STRAIN)

The finest type we have found.

Large Size — Vigor of Growth — Productivity — Plus Virus-Free Planting Stock Make It Superior To All Other Types of Montmorency.

Don't Gamble With Your Future Orchard. Plant Bountiful Strain This Year For Greater Cherry Profits.

It was discovered in the orchards of Clyde S. Mumma, Dayton, Ohio, in a general planting of Montmorency trees and when we first saw the tree it was about 10 years of age and loaded down with fruit, having a heavier crop than any other trees adjoining it. All trees had the same attention and Mr. Mumma says it had always borne this large type of Montmorency. The tree is vigorous but not any larger than other trees. The fruits have the same rich red color as other Montmorency cherries but seems to be slightly more mild in flavor. Its immense size immediately attracted our attention. We grew several hundred trees of this type for Mr. Mumma's own planting and after further observation now pass it on to our customers at no additional cost to them. Nature again contributes an **IMPROVED TYPE TO ONE OF OUR GREATEST SOUR CHERRIES**. Please state when ordering whether you wish the Regular Montmorency or the **BOUNTIFUL STRAIN IMPROVED MONTMORENCY**.

### Quince Trees

Quince prices, all varieties:  
4-5 ft., .....\$1.95 each  
3-4 ft., ..... 1.75 each  
2-3 ft., ..... 1.50 each

**ORANGE** Roundish bright golden yellow, very large, fine grained, fine quality. Best for cooking. Firm, will stand shipping.

**CHAMPION** Fruit very large, fair and handsome. Bears abundantly while young; flesh cooks as tender as an apple without hard spots and cores; flavor delicate quince taste.

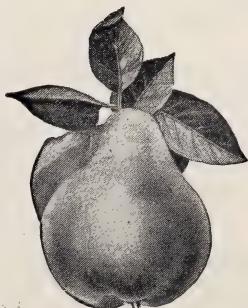

A CLUSTER OF BOUNTIFUL STRAIN IMPROVED MONTMORENCY CHERRY 2/3 ACTUAL SIZE

**NOTE:** The original tree and 2nd generation orchards which were bud wood sources for our Improved Montmorency have been examined during 1950 growing season and are pronounced Free of Cherry Yellow Virus. This also applies to our growing Nursery stock.

**ENGLISH MORELLO** Easily grown, generally producing a heavy crop. Fruit dark red, quality good; rich, acid flavor; late. Hardy for extremely cold latitudes.

**EARLY RICHMOND** One of the most valuable and popular cherries, unsurpassed for cooking purposes. It is the good old variety that yields such marvelous crops in the gardens. The most hardy of all varieties, uninjured by the coldest winters.

**BRASSINGTON** A superior new sour cherry fast gaining in popularity. Its large size, distinctive flavor and bearing ability recommend it for trial. Include ~~one~~ in your next planting. Tree upright, dense, very productive. Fruit averages ½ to ¾ in. in diameter, attractive, round, light red color, juicy, sub-acid, pleasant flavor; a faint reddish tinge permeates the yellow flesh. Fruit characteristics are intermediate between sweet and sour cherries.

SELECTED IMPROVED

### BUSH CHERRY

A SELECTED TYPE OF HANSEN'S IMPROVED BUSH CHERRY, COMBINING DESIRABLE FRUITS WITH A DWARF ORNAMENTAL SHRUB

This selected variation of the famous Hansen bush cherry has fruits resembling the Montmorency cherry, only not as large. The fruits are edible and make fine pies. A **TRUE DWARF PLANT SELDOM ATTAINING A HEIGHT OF MORE THAN 3 FT.** Blooms early spring, giving beauty as a shrub plant. Branches are almost covered with attractive red cherries of good size.

**HARDY — EASY TO GROW**

18 to 24 inch branched, bearing size plants, \$1.00 each; 3 for \$2.75; 10 for \$8.00.



# NUT TREES

Combine Profits, Pleasure and Beautiful Ornamental Shade by Planting Bountiful Ridge Grafted Walnut and Pecan Tree.



## GRAFTED PECANS PAPER SHELL

All our Pecan trees are grafted so as to give uniform type Pecans and bring them into bearing very young. We do not recommend seedling pecan trees at any price.

**STUART PECAN** Extremely hardy and a strong grower. Nuts of good size and well filled. Shell very thin and easily opened.

**SCHLEY PECAN** The Schley is thrifty, strong grower; nuts long, well filled, with a very thin paper-like shell.

**MONEYMAKER** Early and prolific bearer. The nuts are medium to large and of delicious flavor, shell is thin and cracks easily. Recommended as a good pollinator for Schley and Stuart.

### GRAFTED PECAN TREE PRICES:

3 to 4 feet, \$3.00 each; 3 for \$8.50; 10 for \$27.00



## ENGLISH WALNUTS

### VERY HARDY SEEDLING AND GRAFTED TYPES—LARGE, THIN SHELL

English Walnut production is proving practical and desirable in the East Central areas. Plant Bountiful Ridge, Early Bearing, Grafted Trees.

Tree valuable for its fruit and shade. The nuts are thin shelled with fully meated kernels of delicious flavor. Tree is hardy and productive.

2 to 3 feet, \$1.90 each; 3 for \$5.25 — 3 to 4 feet, \$2.50 each; 3 for \$6.90

### HEARTNUT—(Varietal form of the Japan Walnut).

Our selection is a seedling of the well known Canoka, which is one of the most rapid growers of all nut trees, bears young, often the third year. Bears annual crops, cracks easy, the kernels coming out mostly in whole halves.

2 to 3 feet, \$2.50 each; 3 to 4 feet, \$3.50 each

**JAPAN WALNUT** Valuable as a shade tree. Nut has comparative thin shell, kernel flavor similar to white walnut. Used largely as a pollinizer for English Walnuts. 2 to 3 ft., \$1.25 each; 3 to 4 ft., \$1.50 each.



**SCHLEY PECAN**  
High Quality  
Early Bearing

## GRAFTED BLACK WALNUT

### QUICK BEARING BLACK WALNUT

#### PRICES OF ALL GRAFTED BLACK WALNUT:

2 to 3 feet, \$1.75 each; 3 for \$4.50  
3 to 4 feet, \$2.50 each; 3 for \$6.90

**THOMAS BLACK WALNUT** One of the largest and finest Black Walnuts yet found. Kernels large, light-colored; nearly all crack out in whole halves. Tree extremely vigorous and hardy.

**STABLER BLACK WALNUT** Rated as one of the best of the commercial black walnuts. Comparative thin shell with few divisionals. Kernel large, good color and excellent quality.

**BENGE BLACK WALNUT** A special selected variety of Black Walnut having unusual merits; being very large and having few divisions in the nut.

## Black Walnut Transplanted Seedlings

The regular Black Walnut you see growing freely in many sections. These are grown from seed and type nut varies considerably.

3 to 4 feet, \$1.50 each; 3 for \$3.75  
4 to 5 feet, \$1.75 each; 3 for \$4.50

**AMERICAN FILBERT (Hazel Nut)** The family favorite, attractive bush, yielding abundant crops. Bears young. Does not grow a large tree. 2 to 3 foot plants, heavy, \$1.00 each; 10 for \$7.50.

**BARCELONA FILBERT** Possibly the most widely planted type for commercial plantings in the Northwest. Larger than the native filbert, heavy and consistent bearer. 2 to 3 feet, \$1.60 each; 3 for \$4.50.

**DuCHILLY FILBERT** Widely used to pollinate other types. Nuts are large and attractive. 2 to 3 ft., \$1.60 each; 3 for \$4.50.

**DAVIANA** Tree upright grower. Nut is large long type. Of fine quality. Excellent pollinizer for most types, especially DuChilly. 2 to 3 feet, \$1.60 each; 3 for \$4.50.

## BUTTERNUT (White Walnut)

Tree is fast growing, bears young and very prolific. Nuts are large. The kernels have a distinct walnut flavor. One of the best for cookies and cakes and eating as fresh nuts.

2 to 3 feet, \$1.35 each; 3 for \$3.50  
3 to 4 feet, \$2.25 each; 3 for \$6.00

**SHELLBARK HICKORY** Most popular of Hickories. Tree is long lived and highly ornamental and much esteemed for the fine quality and flavor of its nuts. The hickory is nearly trouble free. The trees we offer are 5 years or more old. 5-6 ft., \$3.50; 4-5 ft., \$3.00; 3-4 ft., \$2.50.

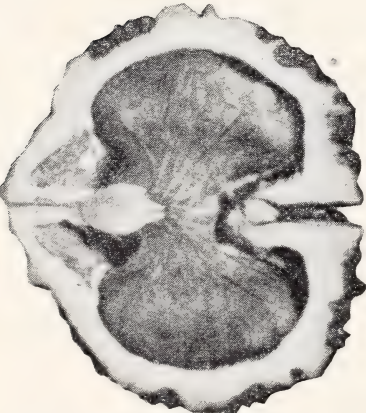

**GRAFTED BLACK WALNUT**  
America's Finest



**Hardy Carpathian  
ENGLISH WALNUT**



# Chinese CHESTNUTS

PLANT THEM FOR PRODUCTION OF LUSCIOUS NUTS  
ORNAMENTAL SHADE OR COMMERCIAL ORCHARD.

**EARLY BEARING, FAST GROWING, BLIGHT RESISTANT TREES**

We highly recommend planting Chinese Chestnuts on hill sides or on land not adapted to general farming where soil is sufficiently fertile to support the trees. They not only produce a beautiful orchard but bring added revenue from the sale of nuts. Many growers now have orchards in production and report ready sale on the nuts at 50c to 90c per pound.

Write us about location and we will be glad to advise regarding a commercial planting.

We are offering here the finest types, hardy, blight resistant and high quality chestnuts our Government representatives could find in the great Chestnut producing areas of China.



## PRICES ON CHINESE CHESTNUTS:

All trees are well rooted thrifty stock.

	1 to 9	10 to 49	50 or more
18-24 inch .....	\$1.25	\$1.10	\$ .95
2 to 3 feet .....	1.60	1.40	1.25
3 to 4 feet .....	2.40	2.10	1.90
4 to 5 feet .....	3.25	2.95	2.75
5 to 6 feet .....	3.95	3.70	3.50

Select two or more varieties for proper pollination.

## WHY SELECTED STRAINS?

**YOU GET THE BEST AVAILABLE WHEN BUYING BOUNTIFUL RIDGE SELECTED STRAINS OF THE CHINESE CHESTNUTS.**

There is a vast difference in the quality of nut as well as tree characteristics being offered from various sources. It is well to know the type you are buying and should insist on having such information. Trees producing poor edible nuts are a total loss in time, money and disappointment to all. We offer only carefully selected strains which are, (1) Early bearing. (2) Rapid growing. (3) Heavy producing. (4) High quality sweet nuts very similar to the old time chestnut. They are about the same size, same rich brown color and same sweet kernel.



5 yr. old Chinese Chestnut trees loaded with nuts on the lawn of Ralph Gardiner, Colonial Park, Pa. They make ideal lawn trees when trained to single high trunk type tree.

## SELECTED STRAINS YOU CAN TRUST. ALL FOUR TYPES HAVE BEEN FULLY TESTED.

**TYPE 1.** Original selection made from the finest Chestnut trees to be found in the area of Hopeh province, and Tietsin, Northern China.

**TYPE 2.** Original selection made from the very best Chestnut trees of similar type growing near Fa HAU Tze Temple, located in the Mountains North of Peking.

**TYPE 3. J. A. K.** A selection made many years ago by the late Dr. Van Fleet and presented to John A. Kemp, Little Silver, N. J., where the tree may be found today, bearing large annual crops of nuts. This strain resembles the American Sweet Chestnut to a greater degree than any other we have observed. It is a fertile type and a splendid pollinator. Only in 18-24 inch and 2 to 3 ft. sizes.

**TYPE 4. ABUNDANCE.** Possibly one of the best selections. Comparable to J. A. K. which it strongly resembles in size and quality of nut.

**NOTE:** So strong has been the demand for J.A.K. variety that we can only supply a limited amount of 18-24 and 2 to 3 foot trees. Order early and give second choice.



● EVERY HOME ORCHARD SHOULD HAVE A LIBERAL PLANTING OF NECTARINES AND APRICOTS. THEY ARE EASY TO GROW AND ADD A DELIGHTFUL VARIATION IN SUMMER FRUITS. AGAIN BOTH ARE GOOD FOR CANNING AND PRESERVING.

## NECTARINES

THE DELIGHT OF THE FAMILY PLANTING

A smooth-skinned Plum-Peach. Tree grows like Peach.

Fruit looks like large Plum. The Flavor, both Peach and Plum.

**SURE CROP** One of the finest if not the finest of nectarines. The tree is vigorous and productive. The fruit is large, roundish, white, and overlaid with very attractive red. The flesh is firm, tender, free from stone and very pleasing flavor. Late mid-season.

**RUBIRED Nectarine** The origin of this nectarine is unknown to us. The fruit is of large size, smooth skin, fine red color, and excellent quality, with winey flavor which is particularly pleasing.

**QUETTA** One of the Nectarines which is fast gaining favor with the small planter and those growing for market purposes. Very hardy, fruits large, color white splashed with attractive red. White fleshed, juicy and very sweet flavor.

**HUNTER** One of the good, yellow fleshed Nectarines. Tree is hardy and vigorous. Fruits are large somewhat round, and attractive yellow with red blush, and a freestone. Good quality.



CELESTE FIGS

## FIG TREES

Our Heavy Rooted—Well Grown Plants Insure Early Bearing.

A Health Giving, Delicious Fruit For Every Garden.

Figs will grow on most any type of soil, thriving best where plenty of moisture is available. The varieties offered are hardy in the central and southern areas where winter temperatures do not go below zero. They should be protected during the first and second years growth in the colder areas. The fruits are produced on the new growth usually. Figs are a health giving fruit which are usable in many ways and should be in every garden or home planting of fruits and trees. Require about 12 feet of spacing at maturity.

**CELESTE** Most widely planted of all figs in the south-eastern fig areas. It is hardy and can be grown where less hardy varieties fail. Fruit is medium in size, skin violet, flesh white to rose color, firm, juicy, sweet and of excellent quality.

**EVERBEARING TYPE** Characteristics similar to the Brown Turkey, otherwise it starts to bearing in early season and continues to bear fruit throughout the growing season into late fall.

**MAGNOLIA FIG** One of the hardiest species, doing well where the winters are not too severe. Fruit very large and of rich straw color. Fruit begins to ripen the last of June.

**BROWN TURKEY** Very hardy, dwarfish and prolific. Fruit medium size to large, pear shaped, skin copper brown, flesh white shading to pink, quality good.

Prices All Fig Varieties:

2 to 3 foot ..... Each \$1.25

## APRICOTS

Popular In All Sections Where Peaches Do Well.

### MOHR'S APRICOT

Apparently a new apricot coming to us from Mr. Frank Mohr near Fogelsville, Penna. It is extremely hardy, bearing often when peaches fail; very productive. Fruit is large and a freestone. Flesh firm, solid and excellent quality. Colors a deep golden yellow, ripens early in season, being ripe at Fogelsville early in July. Our supply of Mohr's is limited.

**STELLA** A hardy Russian type apricot that is very cold resistant. Produces good crops of fruit where other varieties freeze out. The fruit is medium size, golden yellow color and delicious in quality. A freestone. Recommended for all sections where peaches can be grown.

**MOORPARK** One of the largest; orange yellow with numerous specks and dots; flesh yellow, sweet, juicy and rich. August.

**EARLY GOLDEN** A good variety; very large, deep golden yellow, and fine in quality.

**SUPERB** Rated by many as the best. The tree is large, very thrifty and hardy and is extremely productive. Very good quality. Fruit is beautiful yellow with slight blush; flesh firm and solid.

### PRICES OF APRICOTS and NECTARINES

(All Varieties)

(1 or 2 year)	1-9	10-49	50 or more
5-6 feet, 11/16 .....	\$2.30	\$1.90	\$1.30
4-5 feet, 9-11/16 .....	2.00	1.70	1.10
3-4 feet, 7-9/16 .....	1.75	1.45	.95
2-3 feet .....	1.50	1.25	.85

In figuring prices you may combine nectarines and apricots to get advantage of large quantity rates.

## Oriental Persimmon

ORNAMENTAL — PRODUCTIVE — DELIGHTFUL  
EASY - TO - GROW

The Oriental persimmon is adapted to most regions in the South and can be raised successfully as far North as Penna. The trees are vigorous of growth and bear young.

### ATOMA

NEW — FROST RESISTANT — HARDY TYPE

Tree of this new hardy type is strong, vigorous in growth and a good bearer, which comes into production early. The fruit is large, oblate with well defined quarter marks, skin orange-yellow changing to dark orange with a delicate bloom and waxy appearance; light clear flesh when ripe. Loses its astringency when ripe and is of high quality. Hangs well to tree.

**TANE-NASHI** Large to very large, conical in shape. Light yellow changing to red as the fruit ripens. Flesh is astringent until fully ripe when it acquires a delightful flavor that is characteristic of the fruit.

### NEW FUYUGAKI PERSIMMON

U. S. D. A. Introduction

This variety possesses several characteristics which places it in a class by itself. It is never astringent. It is edible while still hard and may be peeled and eaten like an apple. It keeps well and quality is of the best.

Fruit is medium in size, rather flattened, beautiful deep red color, and tree is very prolific bearer.

Prices for all Persimmons:

3 to 4 foot branched \$1.65 each,	3 for \$4.50
2 to 3 foot branched \$1.35 each,	3 for \$3.60





# GRAPES

## THE NATIONAL HEALTH FRUIT

Every garden should have plenty of grapes. **EASY TO GROW—EARLY TO BEAR—PROFITABLE.** Plant grape vines this year for future production and health.

Grapes are rich in vitamins and minerals so necessary for good health and should be included in our daily diets in the form of fresh fruits or juices. They are easy to grow and early to bear, besides the vines lend themselves to act as a cover for outbuildings, arbors and summer houses.

You will find our Grape plants especially fine this year.

### OUR PRICES ON GRAPE VINES

Hunt, Yuga, Dulcet, Scuppernong, Male Pollinator and Golden Muscat:

	each	3	10	25
2 yr. No. 1 .....	\$1.25	\$3.35	\$9.00	\$18.75
1 yr. No. 1 .....	\$1.00	2.75	7.50	15.00

### Prices all other varieties:

	each	3	10	25	50	100
2 yr. No. 1 .....	\$ .50	\$1.35	\$3.50	\$7.50	\$12.50	\$20.00
1 yr. No. 1 .....	.40	1.05	3.00	6.25	10.00	16.00

Write to us for special quotations on larger quantities of all varieties.

**DELAWARE** One of the highest quality grapes in cultivation. Extremely hardy. Adapts itself readily to various conditions. Matures its crop early. Has very attractive appearance. Keeps and ships well and is immune to black rot. Clusters are well shouldered, compact. Berries are uniform light red in color and firm.

**CONCORD** The standard commercial grape. The old reliable Concord—the standard by which all the other black grapes are judged—a lifetime money-maker. Whatever other varieties are grown, no vineyard or arbor is complete without a liberal planting of Concord. Our Concord vines are well rooted and are guaranteed to give perfect satisfaction, producing huge quantities of deepest purple grapes of very finest flavor.

**CATAWBA** Bunches medium, shouldered; berries large, deep coppery-red, juicy, sweet, rich.

**CACO (Red)** This new grape is of the highest quality, being so rich in sugar and excellent flavor it can be eaten two weeks before it is ripe. The grapes are very large, bunch good size, compact and good form. The vines are strong growers, hardy and prolific. Ripens one week before Concord.

**FREDONIA** Gives promise of being the earliest good black grape. The vine is vigorous, hardy and productive and ripens its fruit two weeks earlier than Worden. The clusters are medium size and compact. The berries are large and round; the skin is thick and tough; the flesh is juicy, solid but tender and very good quality.

**SHERIDAN** A promising late-keeper grape to extend the Concord season. Under similar conditions the plants are just as hardy, vigorous, healthy and more productive than Concord. The bunches are large and compact; the berries are large and very firm; the flavor is sweeter and richer than Concord. Ripens week later than Concord.

**MOORE'S DIAMOND** An early white grape and a favorite in many sections. Berries are medium size, good quality and excellent for grape juice. Very hardy and productive.

**PORTLAND** Holds first place among grapes as an early green variety. Vine very vigorous, hardy and healthy. Bunches and berries larger than any other green grape. Very fine quality.

**MOORE'S EARLY (Black)** Early black, similar to Concord in looks and quality and ripens about two weeks earlier. Vines are healthy, vigorous and hardy.

**NIAGARA** Occupies same position among the white varieties as Concord among the black. Bunch and berries are large, greenish-white changing to pale yellow when fully ripe. Skin thin but tough; quality much like Concord.



The Sheridan Grape gives promise of supplanting Concord in the Central Grape areas.

**GOLDEN MUSCAT** Possesses the rich golden color of Diamond and the fine muscat aroma of the European Muscat. For home use or roadside market it is one of the best. Vine vigorous and productive. Clusters large, berries handsomest and best flavored grapes grown in eastern America. Ripens after Concord.

## MUSCADINE TYPE GRAPES

Preeminently a grape of the south, grows luxuriantly from Delaware to the gulf and west to Texas. Vines vigorous, productive and much used for screening purposes.

**SCUPPERNONG** Fruit borne in small cluster of large berries which ripen unevenly, a desirable trait for southern sections. Skin is thick, tough, with many russet dots, reddish bronze, flesh pale green, juicy, tender, foxy, sweet to agreeably tart; fair to good. Sterile.

**HUNT** Vines vigorous, medium heavy foliage. Fruit large, black, hangs well, skin medium to thin, pulp medium, excellent flavor. We class this the best of all black varieties. Sterile.

**DULCET** One of the best eating varieties. Clusters large, fruit reddish purple, medium size, quality excellent, hang to vine well after full ripe.

**YUGA** Best of the all purpose varieties. Clusters large, fruit medium, skin is thin and light bronze color, quality excellent, ripens about October 1st. Hangs to vine well after ripening. Recommended highly.

**MALE POLLINATOR** Must be planted with all Scuppernong varieties not blossom fertile. The male vine does not bear fruit and is used for pollinating purposes only. One vine will pollinate up to ten vines.



Bountiful Ridge

# ASPARAGUS

**The Growers' Choice Everywhere**

**START YOUR COMMERCIAL FIELD OR HOME GARDEN BED THIS YEAR  
WITH BOUNTIFUL RIDGE PLANTS.**

**Ease of Production - Annual Crops - High Market Prices  
Combine for Growers' Success**

Increased Sales and Wider Distribution of Bountiful Ridge Asparagus Plants Each Year Indicate the General and Universal Satisfaction Our Plants Give The Planter.

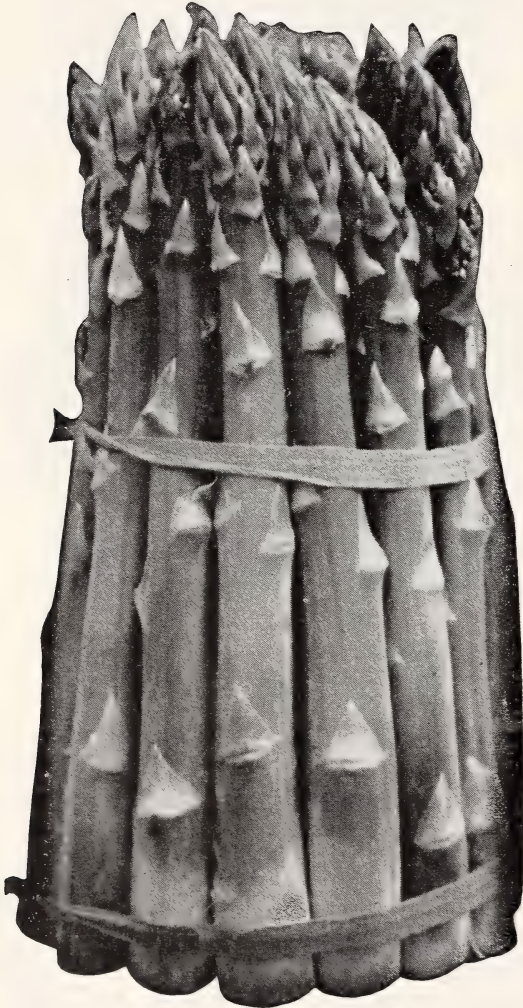

A Full Market Size Bunch of our  
Mary Washington Asparagus

## ASPARAGUS PRICES

(All Varieties)

Prices per	25	50	100	250	500	750	1000
2 year, No. 1 . . . . .	\$2.25	\$3.75	\$6.00	\$12.00	\$18.75	\$24.75	\$30.00
1 year, No. 1 . . . . .	1.50	2.50	4.00	8.00	12.50	16.50	20.00
2 year, No. 2 . . . . .	1.50	2.50	4.00	8.00	12.50	16.50	20.00

Write for prices on 2000 plants or more. Please give definite quantity wanted when requesting prices.

We advise that you plant the rust-resistant varieties known as Washington, for they have proven the most profitable. They are the best for either home or commercial planting. A well cared for Asparagus bed of a few thousand plants can always be depended on to bring you a good return and bring you money when you need it during the early spring months. Send for our complete cultural directions.

**MARTHA WASHINGTON** Very rust resistant. The stalks are large, dark green, with a heavy purple overtone. The tips are tight and firm and do not open until well out of the ground.

**MARY WASHINGTON** This is considered one of the best of the Washington kinds of Asparagus. It starts early and produces a heavy crop of very large, tender asparagus. Green in color and very good quality.

## RHUBARB

**EARLY PRODUCTION — LONG MARKET SEASON  
FAIR PRICES — GOOD NET PROFITS RECOMMENDS  
RHUBARB TO EVERY MARKET GROWER**

### MYATT'S LINNAEUS

A MARKET GROWERS CHOICE.

Our stock seed plants are carefully selected and protected against cross pollenization from inferior strains to assure you of getting large, well colored rhubarb from the plants we sell.

Strong 1 yr. whole roots, 1 to 1½ inch caliber.

Each	10	25	50	100
\$ .35	\$2.50	\$5.00	\$8.50	\$15.00

### McDONALD RED

This fine New RED TYPE RHUBARB originating in Canada is generally recognized as one of the best of RED RHUBARBS now offered. It is suitable for field growing or Foreign. The plants are healthy, strong growers, producing long deep red to pink ribs of very fine flavor. It can only be reproduced by divisions and plant prices are necessarily high but if a definite RED RHUBARB IS WANTED WE RECOMMEND THE McDONALD.

Prices for strong divisions.

Each	5	10	25
\$ .60	\$2.75	\$5.00	\$11.25

### CANADA RED

This splendid type Rhubarb as developed is rapidly becoming a favorite of all the Red Types of Rhubarb. It is unique in that the entire rib is a pleasing Cherry Red all the way through, having a pleasing modified Rhubarb taste when prepared for serving. The ribs are not quite as large as some other Rhubarbs but its color and flavor sells it readily. It is reproduced from divisions.

Prices for Large No. 1 Divisions:

Each	5	10	25	50
\$ 70	\$3.00	\$5.50	\$12.50	\$22.50

#### COMMENT :

For the past ten years Asparagus has continued in short supply, not only as a fresh vegetable but for processing as well. Season of 1950 paid the highest prices on record for fresh stock. Canning and freezing outlets paid very high prices which averaged \$150.00 to \$250.00 per acre net.

Asparagus is an easy crop to grow and never fails to produce regardless of season. Write us for detailed information.





# The New LAVACA BERRY

A Great New Seedling Of The Boysenberry Superior  
To Its Famous Parent.

Immense Size—Heavy Production—Exceptional Quality  
High Market Value Combine To Make It A Future  
Leading Blackberry.

The Lavaca berry was discovered as a seedling in a Boysenberry field near Lavaca, Arkansas, for which it is named.

The vine resembles the Boysenberry very closely and is cultivated in the same way. The difference being in the increased production, larger size of the berry, resistant to cold and disease. The fruit is firmer than Boysenberry, contains less acid, but higher sugar content and edible quality.

Tests prove its superiority over the other types of Blackberries for freezing as it holds the natural flavor to a remarkable degree.

Here at Bountiful Ridge, we feel it will prove a valuable addition to your present list of small fruits and recommend it for trial in all sections.



### PRICES ON LAVACA BERRY

Shipping Season Continues From Nov. 1st to May 20th  
1 Year, No. 1

3	5	10	25	50	100
\$1.40	\$2.40	\$3.00	\$5.50	\$9.50	\$16.50

# BOYSENBERRY

AMERICA'S GREAT VINE BERRY

Unlike many kinds of large fruit, the BOYSENBERRY consistently produces heavy crops. IT COMES INTO GOOD BEARING THE NEXT YEAR AFTER PLANTING AND ONE PLANTING LASTS FOR MANY YEARS. It is a vigorous grower and should not be planted closer than six feet apart and succeeds better when trained on wires similar to grapes. THE FRUITING SEASON IS LONGER THAN MOST VINE BERRIES, LASTING ABOUT TWO MONTHS. IT IS NOT UNUSUAL TO PICK 20 BASKETS OF BERRIES TO THE PLANT THE SECOND YEAR AFTER PLANTING. The plant seems to be especially resistant to drought conditions. WE RECOMMEND THAT YOU GIVE THIS WONDERFUL BERRY A TRIAL.

Write for special prices on large quantities.

### PRICES ON BOYSENBERRY

Shipping Season Continues from Nov. 1st to May 20th

3	6	10	25	50
\$ 1.15	\$ 2.05	\$ 2.55	\$ 4.65	\$ 8.10
100	200	300	500	1000
\$14.05	\$25.50	\$34.40	\$48.85	\$85.00

1 year heavy rooted, strong plants for shipment only after November 1st.

# BLACKBERRIES

MARKET PRICES IN RECENT YEARS ARE REASONS EVERY MARKET GROWER SHOULD PLANT BLACKBERRIES AND DEWBERRIES THIS YEAR.

Bountiful Ridge heavy rooted cutting Blackberry plants will give quick results.

Our complete cultural directions on blackberries and dewberries will help you to success. Send for them.

**ALFRED** One of the finest of all early Blackberries. Very productive, superior in quality, berries very large and practically free from seed, very juicy. Plant is a thrifty grower being extremely hardy; bears young. Suitable for home or market use.

### BLACKBERRY PRICES

6	10	25	50	100
\$1.65	\$2.15	\$4.50	\$7.50	\$12.00

### COMMENT

Due to Abortive Blossom Blight in upright Blackberries production of fruit has been most unsatisfactory for the past several years. The Alfred we offer here have been fruited in our own fields and found highly productive. For that reason we offer only strong one year succor plants which we believe do not carry Abortive Disease.

# Thornless Boysenberry

Has the same characteristics as the Boysenberry except that the vines are thornless. Can be handled without gloves at all times.

### PRICES ON THORNLESS BOYSENBERRY

(One year No. 1 rooted cuttings)

3	5	10	25	50	100
\$1.40	\$2.40	\$3.00	\$5.50	\$9.50	\$16.50

# DEWBERRIES

HARDY - DEPENDABLE - PROFITABLE

**LUCRETIA** Perfectly hardy and remarkably productive; said to be the best of this class of fruit; ripens early, is often 1½ inches long by 1 inch in diameter; sweet, luscious and melting. This variety is highly recommended.

**AUSTIN'S DEWBERRY** Fruit very large. Enormous bearer. The most productive market variety we have ever grown, and is 8 to 10 days ahead of any other. Strong and vigorous.

### DEWBERRY PRICES — ALL VARIETIES

(One year No. 1 Plants)

6	10	25	50	100
\$ 1.45	\$ 1.80	\$ 3.30	\$ 5.70	\$ 9.90
200	300	500	750	1000
\$18.00	\$24.30	\$34.50	\$47.25	\$60.00





# Bountiful Ridge Selected

# BLUEBERRIES

THE ARISTOCRAT OF THE BUSH BERRY FAMILY!

A Treat to The Nation—They Can Be Grown in Most All Sections of The Country. No Planting Complete Without This Large Size, Fine Flavored Wonder Berry.

Beauty of Leaf and Wood Makes the Plant Very Ornamental.

What Other Plant Can You Select That Offers You So Much?

BOUNTIFUL RIDGE PRICES PUT OUR SELECTED BEARING SIZE BLUEBERRY PLANTS WITHIN THE REACH OF EVERY PLANTER.

The large cultivated Blueberry seemingly has unlimited possibilities as a fresh fruit or a canned berry. They have a place in every farm and home garden lot. We list below the best of the present day varieties.

Blueberries require an acid soil containing an abundance of peat or other partially rotted vegetable matter. They need a moderate supply of soil-moisture, and good drainage.

Where natural Blueberry soil is not available ideal conditions can be created by mixing with the surface soil a liberal quantity of peat moss or partially rotted leaves or sawdust or chip dirt from an old woodpile.

## GREAT PRICE REDUCTIONS On Bearing Size, Heavy Rooted BLUEBERRY PLANTS.

Our shipping season of Blueberry plants is continuous from October 20 to June 1st.

PRICES LISTED ARE PER PLANT:

	Each	3-9	10-29	30-99	100 or more
2 year 9 to 12 inch					
2 or more branches	\$.95	\$.85	\$.75	\$.65	\$.55
2 or 3 yr. 12 to 18 inch					
2 or more branches	1.30	1.05	.95	.85	.75
3 or 4 yr. 18 to 24 inch					
3 or more branches	1.85	1.60	1.35	1.20	1.10
2 yr. 6 to 9 inch					
liner grade	.65	.60	.50	.45	.40

NOTE: Be sure and buy your Blueberry Plants by graded height and age rather than by age alone. The plants we offer except 6 to 9 inch liners are of bearing age.

**HAVE BLUEBERRIES THE SAME SUMMER PLANTED—OUR LARGE SIZE, HEAVY FRUITING BLUEBERRY PLANTS WILL DO THIS FOR YOU. PLANT FRUITING SIZE PLANTS FOR QUICK RESULTS.**

No more waiting years for your plants to bear. Simply order two or more of our large bearing size plants, set them carefully as we direct and get big, luscious blueberries the first summer. These plants have been field grown, bearing two or more crops, and come to you with a full set of bloom buds already set to bear you a crop, providing weather conditions and other hazards do not interfere.

### NEW LOW PRICES ON FRUITING SIZE PLANTS.

Our 24 to 30 inch Heavy fruiting size plants each \$2.50 or \$2.15 each in lots of three. Our 30 to 36 inch Heavy fruiting size plants, 4 to 5 year, \$3.25 each; \$2.90 each in lots of three.

These large plants in following varieties: Rancocas, Concord, Stanley, Rubel and Jersey.

NOTE: Roots are carefully packed in moss and plants come to you in perfect condition.

Complete cultural directions mailed upon request.

NOTE: Varieties listed in order of ripening. First fruit picked in south New Jersey usually about June 15th to 20th.

**WEYMOUTH** Earliest of all. Ripens berries quickly for early markets. Fruit above medium in size and usually poor dessert quality. Bush erect, open spreading of average vigor.

**JUNE** During the past several seasons this variety has proved to be a fine producer, bringing high prices. It ripens a little before Cabot and continues through Cabot season. The bush is medium high with small leaves making is very attractive in appearance. The fruit is firm and of good quality.

**CABOT** One of the earliest of the blueberries. Very vigorous and develops naturally to well formed plants. A favorite of the commercial grower because of its earliness, its dependability and heavy bearing habits and the large size of its well formed berries.

We suggest from six to eight plants for a family of 5 people. Ask for and follow our free cultural directions. Plant our Blueberries this year for pleasure and profit.

**RANCOCAS** The bush of slender, vigorous, upright habit rarely surpasses five feet in height. The winter twigs are a dark red. The berries are somewhat larger than those of Rubel and begin to ripen several days earlier.

**STANLEY** A recent development fast being recognized in New Jersey Blueberry sections as one of the outstanding Blueberries. Vigorous plants, large berries, very productive.



Blueberry Clusters at ripening time reveal the productivity of this wonder berry. Large in size — Beautiful to look at — Marvelous to eat.





# Bountiful Ridge Selected

# BLUEBERRIES

**PROFITABLE - DELICIOUS**

**Our Plants Are Ready to Bear**

**CONCORD** The bush is of upright habit and at maturity exceeds six feet in height. The young growth is bright red in winter. The berries are large, frequently reaching 3/4 of an inch in diameter. They usually ripen a few days earlier than Rubel and are fine in flavor and appearance.

**PIONEER** Named by Dr. Coville of the U. S. Department of Agriculture. The bushes are stocky, seldom exceeding 4 feet in height with a tendency to be broad rather than high. Its stems are stout and stiff and the winter color of the young growth is a delightful red. Pioneer produces heavy crops of berries close set in the cluster. They are larger than Rubel; of medium blue color and fine flavor.

**DIXI** Bush vigorous, open, spreading, productive. Berry very large, fair blue color, firm, good dessert quality. Late mid-season.

**ATLANTIC** Late mid-season. A cross between Jersey and Pioneer which has two outstanding traits—one being its superior size and non-cracking during wet weather—the other is its handsome color and fine flavor. A heavy producer fruiting about with Rubel but much larger in size, better in quality and flavor. Requires less time and labor to prune than Rubel.

**RUBEL** Well developed bushes stand six feet or more high, vigorous and beautiful. The stems are slender, but sturdy. The winter color of the young wood is a rich red. The large berries are of a fine blue color. Planted extensively for commercial fruit production.

**JERSEY** The bush is of vigorous habit and grows very large. The winter color of the young growth is a light red over a gold brown. The berries are the largest of any here listed, of a very light blue color and ripens the same time as Rubel.

**BURLINGTON** Originated as a cross between Rubel and Pioneer. The picking quality of the Burlington is superior to many due to complete separation of berry from stem. It ripens later than Jersey or Rubel and because of good keeping qualities may extend the season 10 days. The fruit is above average dessert quality, being surpassed only by Stanley, according to most authorities. The bush is erect, vigorous and seems very healthy. The berries are a good blue color, medium to large and hold up in size to the end of the season. Recommended for trial in all sections.



**BLUEBERRY CLUSTER**

Toothsome berries which ripen over a long season to bring greater profits to the grower.

Bountiful Ridge Grown Plants are carefully selected to start you right on the road to success.

**"START RIGHT BY PLANTING BOUNTIFUL RIDGE GROWN PLANTS AND MAKE A PLANTING THIS YEAR."**

## Bargain Blueberry Plant Collections

3 CABOT, large 2 yr., 12 to 18 in.  
 2 RANCOCAS, large 2 yr., 12 to 18 in.  
 3 JERSEY, large 2 yr., 12 to 18 in.  
 2 BURLINGTON, large 2 yr., 12 to 18 in.

---

10 Large Bearing Age Plants  
 Catalog Value \$9.00      **\$6.50**  
 Special for 1951

Double this order for - - - - - \$12.00

3 CABOT, 2 yr., 9 to 12 in.  
 3 RANCOCAS, 2 yr., 9 to 12 in.  
 3 STANLEY, 2 yr., 9 to 12 in.  
 3 RUBEL, 2 yr., 9 to 12 in.  
 3 JERSEY, 2 yr., 9 to 12 in.

---

15 Large Bearing Size Plants  
 Catalog Value \$10.50      **\$8.50**  
 Special to you for 1951

Double this order for - - - - - \$15.00

**JUMBO 4 yr. Old Fruiting Plants**

2 RANCOCAS, Jumbo 24 to 30 in.  
 2 STANLEY, Jumbo 24 to 30 in.  
 2 JERSEY, Jumbo 24 to 30 in.

---

6 Jumbo Heavy Fruiting Size Plants  
 Catalog Value \$14.10      **\$10.75**  
 Special to you for 1951

Double the order for - - - - - \$20.00

3 RANCOCAS, Giant 3 yr., 18-24 in.  
 3 STANLEY, Giant 3 yr., 18-24 in.  
 3 RUBEL, Giant 3 yr., 18-24 in.  
 3 JERSEY, Giant 3 yr., 18-24 in.

---

12 Giant Bearing Size 3 Yr. Plants  
 Catalog Value \$15.00      **\$10.95**  
 Special to you for 1951

Double the order for - - - - - \$20.50



# RASPBERRIES

QUICK FREEZING, PROCESSING AND FRESH FRUIT MARKETS OFFER PROFITABLE OUTLETS FOR THE COMMERCIAL GROWER.

A HEALTH FOOD THAT SHOULD BE IN EVERY GARDEN.

A DEPENDABLE SOURCE OF INCOME TO EVERY SMALL FRUIT GROWER.

## CUMBERLAND (Black)

THE CUMBERLAND CONTINUES TO BE THE UNIVERSAL BLACK RASPBERRY. Its Popularity with the growers is unchallenged.

Cumberland has come down through the years and on its record stands as America's leading black raspberry. It is the choice of the commercial growers in the central and northern regions. One of the largest of the Black Caps; plants are healthy, vigorous growers, throwing up stout, well branched canes that produce immense crops of magnificent berries. The fruit is large and holds up well during the picking season; very firm and rated as one of the most delicious of black caps.



CUMBERLAND

## NEW MORRISON

(BLACK RASPBERRY)

Gives promise of surpassing other Black Raspberries. Large size, very disease resistant, firm, heavy, consistent bearer.

Originated in Northern Ohio, pronounced the most promising late Black Raspberry being tested at the N. Y. Station. Mr. Morrison's original plants are over 15 years old and show no disease. Berries are extremely large, many measuring over 3/4 inch in diameter and they do not crumble and has topped the Pittsburg market by \$1.00 to \$2.00 per crate during the past several seasons. A little later than Cumberland, has fine dark glossy color and berries hold up well after picking, having exceptional good quality. A worthy new variety from all tests and observations. Prices listed below.

## BRISTOL

An Outstanding NEW BLACK CAP

Growers pronounce this one of the best to precede the Cumberland.

Bristol is a recent introduction and the Geneva Experimental Station states it is one of the best Black Raspberries being grown at Geneva, N. Y. It ripens a week earlier than Naples or just before Cumberland a few days. The berries are large and firm, fairly glossy and very attractive. The quality is one of the best. The bushes are very hardy and a vigorous grower. The Bristol rates as one of the heaviest bearing Black Caps now known. From observation and reports coming to us on the behavior of the Bristol, we can recommend it highly to planters for either commercial markets or home use.

## NEW LOGAN (Black)

One of the New Logan's outstanding characteristics is its resistance to mosaic and other raspberry diseases. It seems to outclass other black raspberry varieties in this respect, and this is one of the primary reasons why it is gaining popularity. The berry ripens one week earlier than Cumberland. It is a heavier yielder and the glossy black berries are as large as that variety. It holds up well through drought, the last picking as fresh and free from seediness as the first.

A thrifty grower, and, although not as upright as Cumberland, our growers find this no objection if the summer shoots are topped higher than normal.

### BOUNTIFUL RIDGE PRICES ON ALL VARIETIES OF RASPBERRY PLANTS

All prices are net F.O.B. our Nursery. Special delivered prices quoted upon request.

#### BLACK RASPBERRIES

(Heavy 1 yr. No. 1 tips)	6	10	25	50	100	200	300	500	750	1000
Cumberland.....	\$1.70	\$2.10	\$3.90	\$6.65	\$11.55	\$21.00	\$28.45	\$40.75	\$54.15	\$70.00
New Logan.....	1.70	2.10	3.90	6.65	11.55	21.00	28.45	40.75	54.15	70.00
New Morrison.....	1.70	2.10	3.90	6.65	11.55	21.00	28.45	40.75	54.15	70.00
Bristol.....	1.70	2.10	3.90	6.65	11.55	21.00	28.45	40.75	54.15	70.00

(Two year Transplants, Fruiting age) (Cumberland, New Morrison, Bristol, New Logan.)

	2.75	3.30	6.25	10.65	18.50
--	------	------	------	-------	-------

#### RED RASPBERRIES (Heavy rooted No. 1 succor plants)

Latham.....	2.05	2.55	4.70	8.10	14.00	25.50	34.45	43.85	66.90	85.00
Taylor.....	2.05	2.55	4.70	8.10	14.00	25.50	34.45	43.85	66.90	85.00
Sunrise.....	2.05	2.55	4.70	8.10	14.00	25.50	34.45	43.85	66.90	85.00
Indian Summer. (everbearing)	2.05	2.55	4.70	8.10	14.00	25.50	34.45	43.85	66.90	85.00

We have a fine supply of thrifty, well rooted plants for our customers.

OUR RASPBERRY PLANTS SHIPPED TO YOU FROM OUR COLD STORAGE INSURES 100% RESULTS.



PLANT BOUNTIFUL RIDGE SELECTED RASPBERRY PLANTS

# FOR INCREASED PRODUCTION

Plant This Year to Meet An Ever Increasing Market Demand For One of America's Most Popular Small Fruits.

## LATHAM (Red)

Leads all Red Raspberries in Commercial Planting and Profits to the Grower.

The new mosaic free, hardy red raspberry. Without question Latham is the most profitable Red Raspberry for commercial planting. It is absolutely hardy. It cannot be surpassed in productiveness, out-yielding even Cuthbert. Due to its rich brilliant red color it sells readily on market stands, and in addition is a delightful table berry and almost perfect for canning. The berries are large, round and unusually firm, exceptionally well suited for shipping to distant markets. It ripens evenly over a long season.

We have some of the finest Latham plants we have ever grown this year.

## SUNRISE

(The New Red Raspberry)

Combining Earliness — Hardiness — Quality

This new berry is said to ripen 10 to 16 days earlier than Latham. Its size is intermediate between Ranere and Latham, but nearer the size of Latham.

It has been very resistant to anthracnose, leaf spot, cane blight, and the resistance shown is probably one of the important factors in its ability to withstand low temperatures.

The color is bright red but turns dark red on ripening—the berries pick easily. They are firm, fine textured, juicy, non-crumblly, mild sub-acid in flavor with good raspberry aroma, and better in quality than Latham and better than Ranere under some circumstances.

We recommend SUNRISE for trial in all sections where Red Raspberries do well. Sunrise is replacing Chief in many home and commercial plantings.



**INDIAN SUMMER EVERBEARING RED RASPBERRY**

Size, quality, hardiness and productiveness combined in our greatest New Everbearing Red Raspberry.

### COMMENT :

According to wholesale market reports covering the past two years the growing of Red Raspberries is one of the best paying of all berries of the bramble family.

Prices ranging from 15 to 25 cents per pint and upward has been the rule.

Plan to include Raspberries in your future berry fields. Write us for full cultural directions.

### PLEASE NOTE

Our raspberry plants are dug early while dormant. The Black types are put in OUR OWN COLD STORAGE as pictured and described on PAGE 40, where they are kept with proper moisture at about 34 degrees F. The Red types are placed in this storage about April 1st. Our years of experience in handling of raspberry plants of both types and our modern storages enable us to offer our customers today PLANTS WHICH WE KNOW WILL GIVE THEM BETTER SATISFACTION IN EVERY WAY.

## TAYLOR RED RASPBERRY

DISEASE RESISTANT — HIGH QUALITY HEAVY PRODUCTION

Recommended To Precede Latham

Introduced by N. Y. Experimental Station fall season of 1935. This beautiful berry should have the consideration of every commercial raspberry grower.

The plants are vigorous, hardy, productive, tall growing and make new plants rapidly. The sturdy canes hold the berries well off the ground. The berries ripen shortly before Latham, are large, long conic, bright attractive red, thick fleshed, very firm, sub-acid and of excellent quality being superior to Latham. The berries do not cling to the bush and carry well to markets.

## INDIAN SUMMER

SENSATIONAL NEW EVERBEARING RED RASPBERRY

Finest of all everbearing types yet introduced, bearing two crops a year.

High Quality — Early Season — Heavier Fruiting — Hardier — More Disease Resistant.

More satisfactory every year as fruited over a wider area. Many growers planting Indian Summer for one crop variety due to its unusual vigor and productivity.

Introduced by the N. Y. Experimental Station, who state: "Indian Summer, the first autumn variety of any merit that has fruited at this station, is a distinct type wholly unlike and much superior to known varieties. The quality is good and the season very early, starting a day or two later than June varieties. The fall crop commences in mid-September, continuing until stopped by hard freezes in November. The bulk of the crop is borne in October." The plants are above medium to tall, vigorous, upright, hardy, healthy, productive. Fruit is large and uniform, maintaining size throughout the season. Roundish-conic in shape, cavity of medium size, smooth light bloom, color medium red, juicy, tender, mild sub-acid, good.

From our observations and personal tests we can recommend trial planting in all sections from South Carolina to Canada, feeling that lovers of Red Raspberries will find the best in this variety.

## PLANT "BOUNTIFUL RIDGE" TWO YEAR BLACK RASPBERRY PLANTS.

Our 2 year old plants — ready to bear this summer. If you plant them carefully they will live and produce a partial crop for you the first season and a full crop the second year, whereas one year plants take 3 years for a full crop.

Our plants are full rooted, heavy cane types adapted for forcing. See list prices page 36.



# STRAWBERRIES

## An Early Profit-Maker For Every Farm

YEAR AFTER YEAR STRAWBERRIES HAVE PROVEN ONE OF THE GROWERS' MOST DEPENDABLE SOURCES OF INCOME. THEY REPRESENT A LOW INVESTMENT COST AND ARE KNOWN AS THE FARMERS' GREATEST EARLY MONEY CROP.

"THERE SHOULD BE A STRAWBERRY FIELD ON EVERY FARM."

### THE STORY OF THE 1951 STRAWBERRY SEASON.

While many strawberry growers in all sections enjoyed good prices, yet in the final analysis they ran generally low. Due in our opinion to very poor weather conditions in most locations.

Cold wet weather produced poor quality fruit at corresponding low prices.

Thru the season where good clean berries were harvested the market absorbed them at good prices, however there was just not enough good fruit to offset the bad and the entire price structure suffered. All in all we can charge 1951 as a very poor year for the grower, but it should not discourage.

We look forward with confidence to a good season in 1952 because of the following reasons.

1. Employment highest in our history.
2. People have the money to buy what they desire.
3. High prices on all meats encourage sale of fruits and berries.
4. Reduction in strawberry acreage with proportionate decrease in production.
5. Strawberries are the earliest general favorite for the family.

All we need is good springtime weather, quality fruit packaged right to make a better than average profit from strawberry growing. Plan to keep your level of production at or near what it has been in past years and you won't go wrong.

### OUR PLANT SUPPLY FOR SPRING 1952

As this written in late July prospects look good for an adequate supply of all plant varieties, but many things can happen to bring a drastic change in the production of many hard to grow varieties.

We feel however that due to our very favorable field locations and the diversified method of planting employed that a good supply of first class plants may be had.

Thru many years of observation and testing plants in various soils, we have been able to select land which produces the finest type plant in a given variety.

Due attention has also been given to selection of planting stock. Only the best disease free plants are used for propagation and these are proved for two seasons before they are passed to grow plants for our customers.

**YOU CAN BE SURE OF THE BEST WHEN YOU BUY BOUNTIFUL RIDGE GROWN PLANTS NO ORDER TO LARGE — NO ORDER TO SMALL ORDER TODAY.**



Picture taken August 1st. Good beds now and 3 months to grow.

Our Complete Detailed Culture Directions Will Be Sent Upon Request

### Strawberry Culture

**1. Location, Soil and Preparation.** Adequate soil moisture is essential to growing good strawberries; whether the type soil selected holds moisture well. Also take care that the contour of the land is such that frost pockets will not form late in the spring to freeze out the blossoms. Sites which are not affected by late frosts are considered the best for strawberry culture. Plow and prepare the soil the same as for truck crops. Never plant in newly plowed sod land, however, as white grub worms are always present in this type of soil and will do a lot of damage to the plants after being set. The soil should be high in humus for best results. Rye and crimson clover make splendid crops to turn under as a natural humus soil builder. However in using these, the land should be plowed far enough ahead so that cover crops has time enough to decay before the plants are set.

**2. Time To Plant.** In the southern states from November to April is considered the best time for planting. March and April in the central states, and for the northern states, April and May the best time. We cannot too strongly urge early planting. Set the plants just as soon as the ground is workable in the spring. Should a cold snap follow, it will not damage the plants if they are properly set, and by setting early the plants will grow better and be more productive in every way.

**3. Distance To Plant.** We recommend that strawberry plants be planted in rows  $3\frac{1}{2}$  - 4 feet apart, spacing the plants 15 - 30 inches apart in the row, depending on the variety. Everbearing varieties should be planted 12 - 16 inches apart. For planting in rows  $3\frac{1}{2}$  feet apart and 18 inches apart in the rows, it requires 8,000 plants per acre and in rows 4 feet apart and 18 inches apart in the row it requires 7,250 plants per acre.

**4. Care of Plants on Arrival.** Set plants immediately on arrival, if possible. However, if it is not convenient to do so, the plants should be removed from the package and dipped in water to allow roots to plump up before setting. If the plants become dried out in transit, they should be placed in water up to the crowns for at least 3 hours. When this is done the plants should be set as soon as possible after being taken from the water, but in no case should the tops of the plants be wet when being set if the sun is shining, because very often the tops will scald and damage the plants materially. If you are not able to plant immediately after the plants are watered, place the plants where they will be kept cool and cover the plants with moss; or dig a V shaped trench, open the bundles, distribute the plants evenly in the trench, and cover them even with the surface of the ground and firm the soil. In this manner they can be held until such time as you are able to plant.

### NOTICE

In order to facilitate the movement of our strawberry plant orders, **YOU WILL ALWAYS GET A SEPARATE ORDER ACKNOWLEDGMENT FOR ANY STRAWBERRY PLANTS YOU ORDER AND YOUR STRAWBERRY PLANTS WILL BE SHIPPED INDEPENDENT OF OTHER STOCK ORDERED IN ALL CASES.** We do this because of the perishable nature of strawberry plants so do not feel alarmed if you get one part of your order and not the other at the same time. **OUR STRAWBERRY PLANTS WILL BE SHIPPED WHEN DIGGING CONDITIONS PERMIT AND ACCORDING TO YOUR DIRECTIONS AS NEAR AS POSSIBLE, SO PLEASE STATE DEFINITELY WHEN YOU WISH YOUR PLANTS SHIPPED WHEN SENDING YOUR ORDER.**

### OUR GUARANTEE AND PLEDGE

We guarantee the trees and plants we ship to be as represented and invoiced for in grade and quality and if upon arrival you do not find them to be as we state they are, return them to us securely packed and in good condition **WITHIN FIVE DAYS AFTER ARRIVAL** and we will promptly replace or refund every dollar you have paid for them. Adequate State and Federal inspection certificates are sent with every shipment guaranteeing protection from injurious diseases. We cannot, under all circumstances guarantee our trees and plants to grow, because continued growth depends largely on soil and weather conditions at planting time as well as planting and care of trees and plants, and we have no control over these conditions. After ten days it is mutually understood that the Nursery stock shipped to you is satisfactory and claims, if any, must be made within ten days after arrival. We reserve the right to adjust claims for replacement of stock made after this ten day period in accordance with established policies of our firm and trade practices of the Nursery Industry.



# Over 80 Years Production and Distribution Experience . . .

Thru 3 Generations Of The Kemp Family Assures Your Success  
 With Bountiful Ridge Grown Strawberry Plants.  
 Our New Digging And Handling Methods Give  
 Our Customers 100% Results.

Plants delivered in prime condition with minimum loss during 1951 season  
 prove our improved methods are giving greater consumer satisfaction each year.

## Showing Our Own Improved Digging Equipment

DESIGNED AND BUILT IN OUR OWN SHOP ON  
 BOUNTIFUL RIDGE

HERE ARE SOME REASONS WHY YOU SHOULD PLANT BOUNTIFUL RIDGE  
 STRAWBERRY PLANTS



**THE CUTTING AND LIFTING BLADE**  
 36 inches wide lifts complete width of row and depth, is hydraulic controlled, assures full and uniform root system under all digging conditions.

Plants are lifted—loosened in the soil—dropped back in their natural position in the soil. They remain there, unexposed and with full vitality until further removed by our large crew of diggers.

Strawberry plants dug by this method are never subject to bruising or tearing action experienced with other type diggers we have observed. Every precaution possible is used in handling your plants to deliver to you in perfect condition.

# A New Hormone Spray for All Berries

Grow Larger, Sweeter, More Delicious Berries

SCIENCE SCORES AGAIN IN BRINGING YOU



For bigger berries and increased yields of meatier . . . sweeter . . . luscious tasting.

Berries have fewer seeds and enjoy longer seasons after spraying with BERRY-SET.

### EASY TO USE

Just mix powder with water and spray the open blossoms. It is not necessary to confine spray to blossoms only, as it is perfectly safe to spray whole plant.

A 25 cent package will spray 200 plants.

Prices on BERRY SET. Postage Prepaid

1/2	ounce Envelope,	200 Plants	.....	\$.25
1	ounce Envelope,	400 Plants	.....	.50
3	ounce Envelope,	1200 Plants	.....	1.00



IMAGINE GETTING BERRIES 50%—EVEN 100% BIGGER. IMAGINE THE JOY OF EATING BIG LUSCIOUS STRAWBERRIES OVER A LONGER PERIOD OF TIME JUST BY SPRAYING THE BLOSSOMS WITH AN EASY TO USE SOLUTION THAT MAY BE APPLIED WITH A FLY SPRAYER.



# Our Own Modern Cold Storage

**PLANTS ARE THOROUGHLY COOLED BEFORE PACKING. PLANTS AND PACKAGE ARE COOLED AFTER PACKING AND BEFORE SHIPPING.**

**THEY MUST AND DO ARRIVE IN BETTER CONDITION.**

We did not build this modern cold storage with the idea of storing plants all winter or all summer. We did have the records of years of experimenting on putting plants in cold storage at point of planting by the planters in various sections so as to keep the plants in good condition until soil conditions were favorable for planting them. **EVEN THO THESE PLANTS WERE HELD UNDER UNFAVORABLE STORAGE CONDITIONS THIS METHOD HAS PROVEN MOST SUCCESSFUL WHEN THE PLANTS WERE IN GOOD CONDITION WHEN PLACED IN COLD STORAGE.**

**WITH AUTOMATIC CONTROLLED CIRCULATION MOISTURE AND TEMPERATURES, PLANTS ACTUALLY BECAME INVIGORATED WHEN PLACED IN THIS STORAGE AND ARE HANDLED AS WE HANDLE THEM.**

We start digging our plants in early Spring and continue digging, as weather conditions permit, until our plants are dug. Unseasonable hot or dry weather during the digging and shipping season can and does cause delays and plants not up to a high standard in quality and vitality and which naturally does not tend towards good success for the planters.

**IT IS THE PURPOSE OF BOUNTIFUL RIDGE NURSERIES TO GROW AND DELIVER TO YOU THE BEST PLANTS YOUR MONEY CAN BUY.**

**OUR NEW DIGGING EQUIPMENT — OUR NEW COLD STORAGE AND HANDLING METHODS — OUR NEWLY DESIGNED SHIPPING CRATES, COMBINED WITH OUR FAVORABLE AND NATURAL SOIL AND CLIMATIC CONDITIONS AND OUR MANY YEARS OF EXPERIENCE IN PRODUCING PLANTS AND FRUIT WILL MEAN A GREAT DEAL TO EVERYONE BUYING BOUNTIFUL RIDGE STRAWBERRY PLANTS.**



Mr. Edward Smith, one of our regular packers, proudly displays a bunch of Bountiful Ridge grown heavy rooted plants. Note plants in crates and style of crate. We never pack our plants more than 3 bunches deep in a crate regardless of the size of your order. Only new spagnum moss is used in the packing of Bountiful Ridge plants.



Entrance to our cold storage. Note crates packed and labeled ready to move on to our customers after being pre-cooled. Note the type of crate used. The strips placed on each end of crate to give ventilation when packed in express cars or trucks or storages. **OUR COLD STORAGE IS BUILT IN A SECTION OF OUR LARGE COMMON STORAGES.**

**ALL STRAWBERRY PLANTS ARE BROUGHT DIRECTLY FROM OUR GRADING AND COUNTING SHEDS AND PLACED IN THIS COLD STORAGE UNTIL PACKED AND SENT ON TO OUR CUSTOMERS.**



One of our fields of New Plants during growing season of 1951. Picture taken about August 1 with 3 months to grow. These plants will be among the best available to the planters for spring 1952. Nearly one million plants in this field. They must be right when you get them from Bountiful Ridge Nurseries.

Healthy foliage, clean roots; fresh dug are living examples of fine planting stock. When properly planted and cared for they will give results.

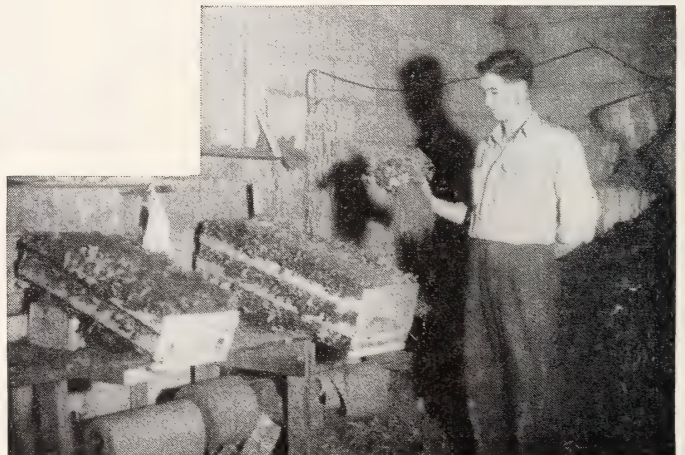

**It Pays To Plant Bountiful Ridge Grown Strawberry Plants**



# The BLAKEMORE

THE SOUTH AND CENTRAL EAST'S GREATEST  
EARLY COMMERCIAL

Bountiful Ridge Grown BLAKEMORE Are Several Times  
Field Inspected And Known To Be Free From YELLOW  
When Dug For Our Customers.

In the south and central berry areas, the Blakemore has proved to be one of the finest of all Early shipping berries. The old type originally released showed a tendency to sport into inferior yellow foliaged strains. It is a very free plant maker and responds quickly to good treatment. It is an abundant bearer, the fruit averages large and retains its bright attractive red color even after being picked several days. Quality is superior to Missionary and Klondyke but not equal to Premier. It will ripen a few days earlier than Premier. The foliage is healthy and vigorous. The plants hold up well during a drought. The berries are firm and unexcelled as a long distance shipping berry and preferred by all Strawberry processing companies.

# FAIRFAX

They Are Truly Magnificent — Examples of Productive —  
and Wonderful Quality.

The Fairfax ripens about the same time as Premier, and its fruiting season extends over a long period. The quality of the Fairfax is equal to the best of our older varieties. The berries are large to very large, of a bright red color at picking time. Like the Bellmar it turns dark after being picked for several days but retains its flavor and firmness.

# FAIRPEAKE

A CHESAPEAKE — FAIRFAX CROSS

Combining the good qualities of both its parents and rapidly becoming one of our popular berries in the central regions.

This new berry is of the same parentage as the Starbright but is more productive and ripens a few days later than does the Starbright variety. The berries are of very high quality, fully as good as Dorsett or Fairfax at their best. The berry is juicy and red through to the center. The flesh is very firm and of fine texture. Color is brilliant and does not dull after being picked. The caps are large, well shaped and make a very handsome appearance.

# SPARKLE

A VERY HEAVY PRODUCER  
A GOOD PLANT MAKER.

Worthy of Trial Wherever Premier Succeeds.

The Sparkle is a recent introduction of the N. J. Experiment Station. Sparkle is a prolific plant maker with good healthy foliage and reports coming to us say it is very productive. Berries are firm under Maryland growing conditions. Berries are medium size, uniform in shape and as its name indicates has a bright red color, turning somewhat dark on fruits that are over-ripe. The quality of the berry is excellent. Ripens midseason, being a little later than Premier. Requires good moisture, for best results. Sparkle should be tried extensively in N. J., Eastern Penna., New York, and other New England States.



SPARKLE STRAWBERRY

GOOD SIZE — FINE QUALITY — VERY PRODUCTIVE —  
THRIFTY GROWER — RED STELE RESISTANT COM-  
BINE TO RECOMMEND THIS FINE BERRY.

# TENNESSEAN No. 965

LATE BLOOMING — EARLY RIPENING — LARGE SIZE  
GOOD SHIPPING ABILITY COMBINE TO MAKE THIS  
NEW BERRY A SUCCESS.

The TENNESSEAN was originated at West Tennessee Experiment Station and developed by Dr. Brooks Drain and co-workers at the University of Tennessee. It is a cross between two Tennessee unnamed seedlings. TENNESSEAN ripens usually ahead of Blakemore which combined with late blooming habits appeal to many growers where crops are lost by late frosts. Test plots in 1947 produced at the rate of 382 crates per acre against 325 crates on Blakemore.

The fruit runs consistently larger than Blakemore which it resembles somewhat with the same bright attractive color and good cap. Tests indicate it to be a very good freezing type and shipping tests show it to carry well and to have good consumer acceptance.

Tennessean is new and recommended for trial in all sections where Blakemore does well and for those growers who wish a very early type berry.

Plant supply limited. ORDER EARLY.

# DORSETT

THE BERRY SUPREME

Proving an Ideal Berry, Combining Vigorousness  
Productiveness and Quality.

The Dorsett surely makes a worthy companion for the Fairfax as each of them seem to have their advantages. The foliage of Dorsett is not as vigorous as Fairfax but equally as resistant to diseases. The foliage and fruiting stems are more erect than Premier and it is a free plant maker. The fruit is usually conic in shape. The color is bright red similar to Blakemore. The berries will average much larger than Blakemore although not quite so large as Fairfax. The flavor of Dorsett is not equal to Fairfax but superior to other early berries.

# MIDLAND

A NEW EARLY VARIETY OF OUTSTANDING QUALITY.  
STANDS NUMBER ONE FOR QUICK FREEZING—LARGE  
SIZE — HEAVY PRODUCER — FIRM SHIPPER.

Originated by the U. S. Department of Agriculture and introduced during season of 1941. Midland is a cross between the Premier and Redheart, it takes the productiveness and fine color of the Premier and the firmness and high quality of the Redheart.

Fruit clusters are large and berries are large to very large. The flesh is juicy, rich-red, sub-acid to taste.

Should be thoroughly tested in North Carolina, Virginia, Maryland, Penna., New York, Ohio, Michigan and other central and northern states.

# FAIRLAND

(U. S. D. A. 3205)

A NEW EARLY MID-SEASON, RED-STELE RESISTANT  
VARIETY WHICH DISPLAYS GOOD DESSERT AND  
FREEZING QUALITIES. RECOMMENDED FOR TRIAL  
IN ALL PREMIER SECTIONS.

The Fairland is an Aberdeen-Fairfax cross released by the U. S. D. A., University of Maryland. It is highly productive, ranking with Premier, Catskill and Temple and ripening a few days behind Premier. It produces a firm, red berry compared in size to the Premier. It should prove a fine berry for local markets and is a good shipper as well. The Fairland is a vigorous grower, producing healthy runner plants in abundance.

# REDCROP

(N. J. No. 377)

A NEW LARGE, BRIGHT RED BERRY FROM THE  
NEW JERSEY STATION. A HEAVY PRODUCER AND  
EXCELLENT FOR FREEZING.

Redcrop is the latest variety introduced by the New Jersey Station and was released to the general public during 1948.

It ripens three to four days after Pathfinder, and is a much firmer berry with greater resistance to rot than Pathfinder. The fruit is large, bright red, with a tendency to darken somewhat if left on the plant too long. The calyx is large and a bright green. It is a good plant maker like the Sparkle and has been rated as an excellent freezer.



# PREMIER LEADS ALL STRAWBERRIES IN NORTHERN PRODUCING AREAS

An Old Favorite And Possibly The World's Greatest Strawberry  
Frost-Proof, Productive And Dependable



Premier, America's Most Popular Berry

**OUR SELECTED PREMIERS ARE THE SURE MONEY MAKERS FOR THE CENTRAL AND NORTHERN AREAS.**

No strawberry ever introduced has brought the returns to the grower that the Premier has, and it still stands unchallenged as a real money-maker. It has a record very hard to equal as an early market berry, and we cannot say too many good things about it. Consider these important facts about the Premier and you can readily understand why we say this about it. Until the introduction of the Blakemore it had no equal as a variety that would adapt itself to most all soil and climatic conditions, whether the soil was sandy, clay, loam or rocky, whether it was planted in North Carolina, Mass., or Ill., you always had an abundance of new plants that were thrifty and disease free. The land does not have to be rich. Of course, it will do better on good soils, but even on comparatively poor soil Premier always makes a showing for you. It can be considered almost frostproof. It has never failed in a crop in this section since it was introduced. The berries average large and hold up well under heavy crops and unfavorable seasonable conditions: it ripens over a comparatively long period, from two to three weeks; the berries have an attractive bright red color and unusual quality that is surpassed by Chesapeake and possibly Red Gold. It is moderately firm and will carry well to markets up to three hundred miles and further if handled properly. It is the best of the tried and proven early varieties. As an assurance of next year's income, **PLANT AN ACRE OR MORE OF BOUNTIFUL RIDGE GROWN PREMIER THIS SPRING.**

**HOWARD 17.** Conceded by all eminent horticulturists to be the same as Premier.

# CATSKILL ONE OF THE MOST SUCCESSFUL MID-SEASON BERRIES OF RECENT INTRODUCTION

**IT HAS PROVEN ITS RIGHT AS A LEADER OF MID-SEASON VARIETIES**

A vigorous grower; somewhat frost resistant, extremely productive, equaling Dorsett and Premier; berries very large, firm and good quality.

The Catskill is a product of the New York Experiment Station, being a cross between Marshall and Premier. It has proven up under test for the past many years and is now recognized as one of the best mid-season berries in cultivation. The foliage is healthy in this latitude. It is a good plant maker and has proved to be extremely productive. The berries are as large as Big Joe and Chesapeake and of good quality although not rated quite up to Premier and Fairfax. We strongly recommend Catskill for this and more Northerly sections.

# New! TEMPLE

Seldom does a New Introduction attain the immediate approval accorded the Temple. Large Size—Heavy Production—Excellent Quality and resistance to Red Stele combine to recommend it. Has been successfully grown and produced from North Carolina to Southern New York with outstanding results.

Temple berries have proved firm and good shippers, leading many local auction markets as much as \$3.00 per 24 qt. crate.

**1951 AGAIN PROVED A BANNER YEAR FOR TEMPLE—GIVE THEM A TRIAL.**

The Temple is a U. S. D. A. cross between Aberdeen and Fairfax made in 1938 under number 84-AF. In 1939 it was selected by Dr. Temple and named in his honor. The Temple is an exceptionally vigorous variety, makes a dense bed of unusually tall plants. The foliage is highly resistant to leaf scorch disease. It is quite productive and nearly as early as Blakemore. The berries are large, blunt conic, smooth, uniform and have large attractive caps. The dessert quality is good. Thus far the shipping tests have shown it to be well suited to long distance transportation. From our observations of the variety it seems to be well adapted to moist fertile soil and has so far proven entirely immune to Red Stele root rot disease. It has not been injured by cold and frosts in seasons when other varieties have been seriously injured. Temple is very promising and should be given a trial in all strawberry producing sections.



**THE TEMPLE BERRY**



# BIG JOE

A BEAUTIFUL BERRY  
A MONEY-MAKER

No other mid-season berry has stood the test of varied soil and climatic conditions to which the Big Joe has been subjected to for the past twenty years and come through with the fine record it has for general hardiness, productiveness and being a profitable berry to grow. It will withstand as much rough treatment as any variety we know of and still come through. It is a very large, attractive, dark bright red berry that will sell on any market.

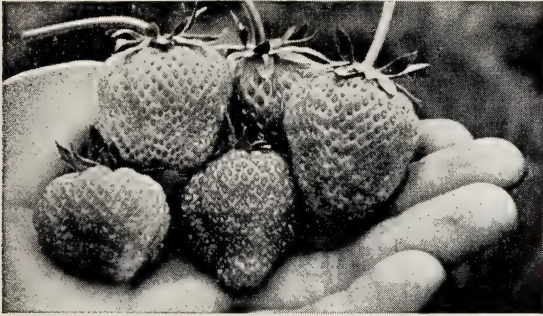

**BIG JOE:** An old favorite and continuing to do well in the central areas as a large midseason berry being a free plant maker and heavy producer.

# KARDINAL KING

ORIGINATED IN MICHIGAN WHERE IT GAVE RECORD BEARING CROPS. A FULL FLAVORED SOLID RED BERRY FOR TABLE AND FREEZING. RIPENS SLIGHTLY AFTER PREMIER. WORTHY OF TRIAL.

Kardinal King has created something of a sensation in Michigan by producing record breaking crops which outsold all other varieties in competition. Buyers praise it for high shipping quality. Does equally well for canning and freezing.

The plants grow large, making wide fruiting rows. Berries ripen slightly after Premier and continue through the late season. The fruits are large, solid red, juicy and sweet. We recommend Kardinal King for trial in all areas where Premier and Catskill grow successfully.



Mrs. Luigi Grancelli showing carrier of Kardinal King strawberries. Mrs. Grancelli states: "We think Kardinal King are one of the best varieties of berries, they are the best for us here."

# ROBINSON

SCARLET BEAUTY

A comparatively new variety being given a lot of favorable comments from most Michigan plant growers. The berries are medium to large size—beautiful bright red color and firm. It seems to be a free plant maker and the foliage is healthy. Berries begin ripening about 7 to 10 days later than Premier. From all reports the Robinson is a worthy mid-season to late berry especially adapted to commercial growing and we feel should be given a thorough trial under eastern central and northern growing conditions.

# REDSTAR

(U. S. D. A. 2124)

Large, Bright Red Color, Excellent Quality, Firmness, Late Ripening — Qualifies the REDSTAR to Challenge All Other Late Varieties

Redstar is a cross of Chesapeake and Fairfax which has been under test since 1923.

A heavy producer of large showy type berries which are sometimes ridged or furrowed. The berries are a bright red and do not turn dark, its flesh is juicy but firm, the quality is good to excellent, size of fruit holds well through fruiting season.

We have long needed a good very late berry and REDSTAR so far stands out as the challenger for top honors over all other late varieties.

It ripens after Chesapeake and with or after Gandy and Oren. "If you want real late berries plant REDSTAR."

# Tennessee Beauty

Introduced by the Tennessee Experiment Station and is a very productive late ripening variety and a good plant maker. It produces large, firm, bright red, high quality berries which are excellent for fresh use, shipping, preserving and freezing. It is suggested for late fruit to replace the Aroma. Recommended for trial in all sections.

# Tennessee Shipper

A Tennessee Experiment Station introduction as a medium early variety, productive, very firm, excellent shipper, also will be found excellent for preserving and freezing. The berries should be allowed to come to full ripeness on the plant to insure highest quality.

Recommended for sections where Blakemore and Premier do well, but the Tennessee Shipper does not withstand drouth quite as well as Blakemore.

# VERMILION (New) Ill. 41-31

Released by the Illinois Agricultural Experiment Station and said to be Red Star Resistant, being a cross between Red Star and Pathfinder.

The plants of Vermilion are medium to high in productivity and range between Premier and Fairpeake in vigor. The foliage is resistant to leaf spot, leaf blight and leaf scorch. The flowers are perfect. Fruit ripens about with the first Premier and picks over a two week period. The fruit is medium to large, round to round conic in shape, smooth and very glossy, medium red and evenly colored, flesh is light red. Vermilion ships well as shown by limited tests made under Illinois conditions. The variety is recommended for all sections where Premier has been grown and fallen victim to Red Stele. Looks very promising in our plots. Very limited supply. Can only give 100 plants to a customer this year.

# GRANDVIEW Bountiful Ridge Introduction

Named from the town near which it originated in Indiana. Sent to us for trial as an improved CATSKILL, however it does not resemble the Catskill much in fruit or plant in our trial plantings.

Berries are large, conical almost like Midland, attractive color, extremely high flavor and very productive. The plants vigorous, forming large crowns and making good fruiting beds. Foliage seems resistant to leaf spot and scorch. Berries are held well off ground by strong fruiting stems. After fruiting this berry in our test plots our conclusion is that it is just too good to be kept under a Basket and we are passing it along to our customers. Originating in Indiana, doing well here in Maryland, we feel it will prove a valuable berry for the commercial growers in the central and northern areas. Mr. A. B. Cook, with whom it originated states it will yield heavier than Catskill and is an excellent freezing berry.

Plants are limited this year. Can only give 300 plants to a customer. Try them.

# CHESAPEAKE

It will not stand abuse, seeming to do best in dark, loamy soil and heavier soils where there is plenty of moisture. It will thrive on well tilled new land. Like Premier it is about frost-proof and bears abundantly, the plants having large, healthy foliage. The berries are large and attractive, being superior in quality. The berry is very firm so you can ship it to distant markets.



# Everbearing Strawberries

Big, Luscious Berries Thru Late Summer and Fall Pay Big Dividends To  
The Commercial and Home Grower

The "New" Plant-Spaced-Sawdust  
Mulch System Produces More  
Everbearing Strawberries.



Diagram shows method of planting Everbearing Strawberry patch that will produce heavy crop of delicious berries the first season.

Note that plants are set in beds 4 rows wide with plants spaced 1 foot apart each way.

A 24 inch path between the beds allows for picking, weeding, where necessary, or other work to be done. A patch 15 by 40 feet will take 500 plants and should produce 100 quarts the first season and thereafter.

This new system first observed by us at Wooster, Ohio, 2 years ago and repeated observation has proved the merit of growing Strawberries in this manner.

Soil should be in prime condition with liberal amount of fertilizer worked into the soil before planting, or fertilizer can be applied with first working of the plants. SAWDUST should be 6 months to 1 yr. or more old and applied after first working and fertilizer is applied. You should put 1 inch of sawdust at first application thoroughly covering the surface and around the plants, more can be put on later but never have it more than 1½ inches deep. All runners should be removed from plants as they form and grow them strictly by hill system.

Space herein limits full description, but we invite you to write us for complete instructions on how to prepare your soil, set and care for your plants to fruit production.

Any everbearing type of plant may be used, but such varieties as Mastodon, Superfection, Streamliner and Red-Rich seem to respond best. Write today for full directions.

THE NEW



TRADE MARK

The Reddest, Sweetest, Tastiest Everbearing Strawberry offered in years. Promises to be rated among the greatest everbearing varieties.

The "RED-RICH" is the result of 15 years of experimenting and cross-breeding by Marion Hagerstrom, a Minnesota farmer, who has bred strawberry plants for more than 20 years.

"RED-RICH" is a cross between Fairfax and Wayzata and produced 10,000 quarts per acre in the 1949 test plots. It is distinguished from all other strawberries by its deep red color, which runs through the entire berry. The fruit keeps well after harvesting and may be held for several days in good saleable condition, so necessary to heavy production.

The new plant makes possible for the first time a quick freezing and perfect thawing strawberry without loss of firmness, flavor or natural sugars, offering farmers a greatly expanded market.

Plants available fall and spring. Order early.

PRICES ON "RED-RICH STRAWBERRY PLANTS:	\$5.00	\$8.50	\$15.00	\$32.50	\$55.50	\$97.50
	25	50	100	250	500	1000

## MASTODON

(EVERBEARER)

It outyields some of our best June bearing sorts during their season and continues to bear throughout summer and fall berries of amazing size and superior quality, being very firm and attractive. For best results newly set plants should be disbudded up to July 1st. They will then bear 'till frost. They are grown very successfully by hill culture methods as well as matted bed row system. Where hill culture is practiced, set the plants 15 inches apart in the row and have rows from 2 to 2½ feet apart. This produces strong, robust hills that produce very heavily.

## GEM

Proving More Outstanding And Dependable  
Each Year

One of the good everbearing varieties of recent introduction. Coming from the Middle West, it has adapted itself to our conditions on the Eastern Shore very readily. We find it to be an excellent plant maker, very productive. Berries are large and real beauties of excellent quality. We can recommend Gem.

Plant Bountiful Ridge selected heavy fruiting strain Gem for a dependable everbearer.

## STREAMLINER

Reports Continue Favorable On This  
New Everbearer

Public approval from many sections attest its fine quality, rich color and real strawberry flavor. Include a generous planting for year around goodness.

Streamliner is probably receiving more publicity than any everbearing strawberry of recent introduction. Coming from the west it seems to be adapting itself to most central and eastern growing conditions. Plants seem vigorous and produce good spring crops and bear almost constantly during late summer and fall. Berries are medium to large, rich red color throughout, having a real strawberry flavor. Streamliner makes a good fruiting bed and we recommend it for trial.

## SUPERFECTION

(EVERBEARER)

IT'S NEW — IT'S BEAUTIFUL — IT'S GOOD EATING.  
PLANT SOME IN SPRING, PICK BERRIES FROM  
LATE SUMMER UNTIL SNOW FLIES.

Originated in Michigan and promises to take place of many oldtime varieties due to its many excellent characteristics. The plants adapt themselves to any soil without extra care and are free plant makers. The berries are firm, large, round and red throughout, they have a good flavor and a pleasing taste. The berry is firm and does not discolor when taken from the plant. Worthy of trial planting in all sections.





# "THE STAMP OF QUALITY"

This seal on the label of your Strawberry plants indicate they are Bountiful Ridge grown and is your guarantee of True-To-Name, Thrifty, Productive, Dependable Plants. Bountiful Ridge Plants are grown with extreme care, dug carefully without exposure, properly cleaned and packed in fresh clean moss so as to carry to all planting sections in the best of conditions and are FAMOUS FOR GROWTH AND PRODUCTIVENESS.

## NOTE OUR NEW PRICES ON STRAWBERRY PLANTS

ALL PLANTS GUARANTEED TO BE FREE FROM INJURIOUS DISEASES.

### NOTICE OF EXTENDED SHIPPING SEASON

DUE TO OUR OWN NEW AND MODERN COLD STORAGE FACILITIES WE CAN AND WILL ACCEPT ORDERS FOR STRAWBERRY PLANTS FOR SHIPMENT UNTIL JUNE 15th. ON ALL ORDERS SENT TO US AFTER MAY 1st PLEASE GIVE A SECOND SELECTION AND PERMISSION FOR US TO SUBSTITUTE A VARIETY OF SIMILAR SEASON AND QUALITY SO NOT TO DELAY SHIPMENT OF YOUR ORDER. IT IS IMPOSSIBLE FOR US TO SUPPLY FRESH DUG PLANTS LATER THAN MAY 1st TO 10th AND IT IS POSSIBLE WE MAY BE SOLD OUT OF THE VARIETY YOU MAY ORDER FOR LATE SHIPMENT. ALL ORDERS ACCEPTED SUBJECT TO PRIOR SALE.

WE EXTEND OUR SHIPPING SEASON SO AS TO RENDER THE PATRONS OF BOUNTIFUL RIDGE NURSERIES A GREATER SERVICE AND ASK FOR YOUR COOPERATION TO THIS EXTENT. We do not consider it practical to try and transplant strawberry plant much after June 15th regardless of location and care during July and August, unless using potted plants, as generally soil and weather conditions are too variable to insure success.

Be sure to add postage according to table on this page, otherwise plants will be shipped C.O.D. for postage which will add 26c fees to delivery cost. Any excess postage will be refunded at time of shipment.

	25	50	100	200	300	500	750	1000	2000 per 1000	3000 per 1000	5000 per 1000
<b>Early Varieties</b>											
BLAKEMORE .....	\$.75	\$1.25	\$2.00	\$3.50	\$4.50	\$6.25	\$ 8.25	\$10.00	\$ 9.80	\$ 9.60	\$ 9.00
TENNESSEAN .....	.95	1.70	2.65	4.70	6.10	8.45	11.15	13.50	13.30	13.10	12.50
<b>Medium Early Varieties</b>											
PREMIER .....	.95	1.70	2.65	4.70	6.10	8.45	11.15	13.50	13.30	13.10	12.50
HOWARD 17 .....	.95	1.70	2.65	4.70	6.10	8.45	11.15	13.50	13.30	13.10	12.50
DORSETT .....	1.15	1.95	3.10	5.40	6.95	9.70	12.75	15.50	15.30	15.10	14.50
TEMPLE .....	.90	1.60	2.60	4.55	5.85	8.15	10.75	13.00	12.80	12.60	12.00
TENN. SHIPPER ...	.95	1.70	2.65	4.70	6.10	8.45	11.15	13.50	13.30	13.10	12.50
<b>Midseason Varieties</b>											
CATSKILL .....	1.10	1.80	2.90	5.10	6.50	9.05	11.95	14.50	14.30	14.10	13.50
FAIRLAND .....	1.10	1.80	2.90	5.10	6.50	9.05	11.95	14.50	14.30	14.10	13.50
ROBINSON .....	.95	1.70	2.65	4.70	6.10	8.45	11.15	13.50	13.30	13.10	12.50
SPARKLE .....	1.05	1.75	2.80	4.90	6.30	8.75	11.55	14.00	13.80	13.60	13.00
KARDINAL KING ..	.95	1.70	2.65	4.70	6.10	8.45	11.15	13.50	13.30	13.10	12.50
BIG JOE .....	1.00	1.75	2.75	4.95	6.25	8.75	11.50	14.00	13.80	13.60	13.00
TENN. BEAUTY ...	.95	1.70	2.65	4.70	6.10	8.45	11.15	13.50	13.30	13.10	12.50
FAIRFAX .....	1.10	1.75	2.95	5.10	6.50	9.00	11.95	14.50	14.30	14.10	13.50
MIDLAND .....	1.20	1.95	3.25	5.60	7.20	9.95	13.20	16.00	15.80	15.60	15.00
REDCROP .....	1.05	1.75	2.80	4.90	6.30	8.75	11.55	14.00	13.80	13.60	13.00
GRANDVIEW .....	1.50	2.50	4.50	8.00	9.90						
VERMILLION .....	1.50	2.50	4.50	—	—						
<b>Late Varieties</b>											
REDSTAR .....	1.15	1.90	2.95	5.25	6.75	9.45	12.40	15.00	14.80	14.60	14.00
FAIRPEAKE .....	1.25	2.05	3.30	5.75	7.40	10.30	13.60	16.50	—	—	—
CHESAPEAKE .....	1.25	2.05	3.30	5.75	7.40	10.30	13.60	16.50	16.30	16.10	15.50
<b>Everbearing Varieties</b>											
MASTODON .....	1.90	3.15	5.00	8.75	11.25	15.65	20.65	25.00	—	—	—
GEM .....	1.90	3.15	5.00	8.75	11.25	15.65	20.65	25.00	—	—	—
STREAMLINER ...	1.90	3.15	5.00	8.75	11.25	15.65	20.65	25.00	—	—	—
SUPERFECTION ...	1.90	3.15	5.00	8.75	11.25	15.65	20.65	25.00	—	—	—

We are sorry our supply is so limited in these fine varieties. We must limit each customer to the quantities listed.

### PARCEL POST RATES:

	25 Plants	50 Plants	100 Plants	300 Plants	500 Plants	1000 Plants
1st and 2nd zones, up to 150 miles .....	20c	22c	27c	\$ .39	\$ .70	\$1.06
3rd zone, 150 to 300 miles .....	21c	24c	31c	.49	.94	1.47
4th zone, 300 to 600 miles .....	24c	29c	38c	.62	1.24	1.95
5th zone, 600 to 1000 miles .....	28c	35c	48c	.82	*1.70	*2.71
6th zone, 1000 to 1400 miles .....	33c	42c	60c	*1.07	*2.27	*3.66
7th zone, 1400 to 1800 miles .....	37c	48c	71c	*1.29	*2.78	*4.51

If you wish your plants shipped by Parcel Post, please add enough postage according to the above rates, otherwise they will be shipped by Express or C.O.D. for the amount of postage.

\* Cheaper by Express for number of plants in these zones.



# Grow More Berries

## *This New Easy*

# PYRAMID GARDEN WAY

Now you can have continuous full season berries made possible with fertilizer applied and ample moisture supplied the PYRAMID GARDEN WAY. The Pyramid Garden takes only six feet of space and holds 75 plants 8 inches apart. This equals only one-third as much space as conventional garden berry plots.

**EASY TO CARE FOR . . .**  
All plants within easy reach. Terraces can be covered with peat moss or other material for aeration, moisture and weed retarding properties.

**Everbearing Strawberry  
Plants Will Always Be  
Everbearing Under The  
"Pyramid Garden Way."**



### Prices on Pyramid Gardens and Accessories Quotations Are For Prepaid Delivery

Pyramid Garden only .....\$9.95 each  
Transparent Cover, makes a small Green  
House. For year around operation .... 5.95 each  
6 Aluminum Supports for cover ..... 3.95 set  
Netting for bird protection ..... 4.95 each

Strawberry Plants for Pyramid Garden  
shipped Sept. 25th to October 25th  
and March 1st to June 1st:

75 Gem Everbearing, prepaid .....\$4.00  
75 Mastodon Everbearing, prepaid ..... 4.00  
75 Streamliner Everbearing, prepaid ..... 4.25  
75 Superfection Everbearing, prepaid ..... 4.25

### AT LAST —

The best news for the home fruit grower in years.

**YOUR SPRAY PROBLEM HAS BEEN SOLVED. NOW A COMPLETE SPRAY IN ONE PACKAGE FOR ALL TYPES OF FRUITS. SOMETHING NEVER BEFORE AVAILABLE TO THE SMALL GROWER.**

Full protection for your trees and fruit against insect pests and diseases. Easy to use as a dust or liquid spray.

A must for every fruit grower to obtain perfect fruits.

### PRATTS FRUIT TREE SPRAY

Contains Sulphur — D.D.T. — Basic Lead Arsenate in proper proportions to protect fruit and foliage.

Complete directions to use the "Bountiful Ridge Way" enclosed with every package.

Order your supply at once and be ready to use at necessary or proper time.

One lb. can, prepaid delivery .....\$ .85  
Three lb. bags, prepaid delivery ..... 1.55

Special quotation on larger quantities. Write us covering your needs.



## ATLAS FERTILIZER EMULSION

**A Complete Organic Plant Food Produced From  
Sea Going Fish**

A complete plant food which has been fully tested in our nursery for the past two seasons and we highly recommend it for all types of plants, fruit trees, flowers, vegetables and lawns.

There is no burning and it is used as a foliage feeder or root feeder as preferred.

"ATLAS FERTILIZER" is economical to use — one pint makes 32 to 96 gallons finished plant food and compensates for every soil deficiency with every known ingredient needed for completely balanced plant diet.

It is preferred by Expert growers and hybridizers everywhere.

Write for full particulars.

Available in the following sizes.

4 ounce bottle ...\$ .35 each, plus 10c postage  
Pint cans .....1.00 each, plus 15c postage  
Quart cans ..... 1.90 each, plus 25c postage  
Gallons Cans .... 6.25 each, plus 45c postage





# ORNAMENTAL HEDGES

REAL BEAUTY AND DISTINCTION AT LOW COST

THIS IS WHAT YOU CAN HAVE BY PLANTING JUDICIOUSLY OF THE HEDGE PLANTS WE OFFER YOU HERE. THERE IS A PLANT FOR EVERY PURPOSE, SELECT THEM AND PLANT THEM AT THESE LOW PRICES.



**NEW RED LEAF BARBERRY.** Similar to Barberry Thunbergii but the foliage of this new variety is of a rich, lustrous bronzy red. Becomes more brilliant throughout the summer.

**JAPANESE BARBERRY.** A pretty dwarf species. Handsome foliage of bright coppery red and orange in autumn and which remains on until late Fall. Lined with small scarlet berries which hang on until well into winter.

**AMOR RIVER PRIVET NORTH.** A valuable ornamental shrub for hedges and borders; very hardy; foliage glossy green, all hold its color almost the entire year; will stand shearing to any extent. Well branched.

**CALIFORNIA PRIVET.** California privet will give you living fences for less than you can build them of wire. Can be sheared into any shape or size.

## PRICES OF ORNAMENTAL HEDGES

Prices listed are per plant.

	1-9	10-49	50 or more	
<b>Red Leaved Barberry</b>				
12 to 15 inch Transplants.....	\$.40	\$.35	\$.25	
15 to 18 inch Transplants.....	.50	.45	.35	
18 to 24 inch Heavy.....	.60	.55	.45	
<b>Japanese Green Barberry</b>				
12 to 15 inch Branched				
Seedlings.....	.20	.16	.12	
12 to 18 inch Transplants.....	.40	.35	.30	
18 to 24 inch Transplants.....	.50	.45	.40	
<b>Amor River Privet North</b>	1-9	10-49	50-99	100 or more
12 to 18 inch Branched.....	\$.30	\$.25	\$.19½	\$.17½
18 to 24 inch Branched.....	.35	.30	.23	.21
<b>California Privet</b>				
12 to 18 inch Branched.....	\$.25	\$.20	\$.17	\$.15
18 to 24 inch Branched.....	.30	.25	.20	.18
2 to 3 feet.....	.40	.35	.30	.25

Nothing can take the place of Hedging for Outlining Formal Beds and Property Lines.

# CLIMBING VINES

**PURPLE WISTERIA.** Flowers light purple and blue in early spring, borne in large drooping clusters. Well adapted for arbor plantings. Price, 2-yr. grafted plants, \$1.50 each; \$4.00 for 3.

**WHITE WISTERIA.** Resembles the purple variety but with white flowers. Hardy and very desirable Price 2-yr. grafted plants, \$1.50 each; \$4.00 for 3.

**CLEMATIS PANICULATA (Small Flowering Clematis):** A great novelty from Japan. This variety of Clematis has proven to be one of the most desirable, useful and beautiful of hardy garden vines. Price, 2 year 90c each; \$2.25 for 3.

**CLEMATIS JACKMANI (Large Flowering Clematis).** It is a strong grower and produces a mass of intense violet-purple flowers 4 to 6 inches in diameter from July until October. 2-year, \$1.50 each.

**CLEMATIS, NEW CRIMSON STAR.** A truly large-flowering Red Clematis of the Jackmani type. More and larger blooms on vines of unusual vigor. Price, 2 yr. plants \$1.75 each.

**HALL'S JAPAN HONEYSUCKLE (L. Halleanan).** A strong vigorous vine with pure white flowers, changing to yellow, foliage remains green well into winter; very fragrant and covered with flowers almost the entire season. 2-year strong plants, 65c each; \$1.60 for 3.

**ENGLISH IVY, HEDERA HELIX.** The popular evergreen vine with medium sized dark green leaves is extensively used in this country for covering brick and stone walls and dwellings. 2-year, 90c each; \$2.50 for 3.

**BOSTON IVY.** Foliage handsome in summer, changing to crimson-scarlet in autumn. Clings to walls and fences; fine for brick and stone. 2-year strong plants, 90 each; \$2.50 for 3.

**KUDZU VINE.** Large foliage and dense shade growth covered with white silvery blossoms from early August; rosy-purple, pea-shaped—in small racemes. Good porch vine wherever it is able to withstand the cold winters. 2-year, 65c each; \$1.60 for 3.

**SILVER LACE VINE.** A quick growing climbing vine that can certainly be recommended for its thriftiness and beauty. The foliage is heavy and it is literally covered with white silvery blossoms from early August until fall. \$1.25 each; 3 for \$3.50.



SILVER LACE VINE



# FLOWERING SHRUBS

BEAUTIFY YOUR HOME AT LOW COST WITH BOUNTIFUL RIDGE FLOWERING SHRUBS  
A PROFUSION OF BLOOM—SPRING—SUMMER—FALL.

TALL GROWING AND DWARF TYPES, SUITABLE FOR SPECIMEN OR GROUP PLANTINGS.  
ALL ARE LISTED AT MONEY SAVING PRICES.

ALL SHRUBS ARE WELL BALANCED 2 YR. FIELD GROWN STOCK, BLOOMING SIZE.

In many cases it would be better to plant Shrubs in groups of several to one side of the lawn instead of following the method of planting one in a certain place and spoiling the effect of the open lawn. In most cases, three, six, eight or twelve should be used in a particular grouping. Several such groupings make an excellent border or foundation planting.



Forsythia Intermedia  
(Border Forsythia)

**ALTHEA (Rose of Sharon).** Double assorted colors; red, white, lavender and blue. 2 to 3 feet, \$1.00 each; 3 for \$2.70.

**BUTTERFLY BUSH (Buddleia)**  
One of the best everblooming shrubs. These new types are truly magnificent.

**CHARMING.** Magnificent long panicles of Rose Pink flowers cover this plant from early midsummer until frost, some panicles being 12 inches long. Very vigorous grower, good foliage and hardy in most sections. One of the best of recent introduction. Heavy 2-yr., 2-3 ft. plants, \$1.00 each; 3 for \$2.70.

**ILE DE FRANCE.** The grandest of all purple types of Butterfly bush. Long tapering panicles borne in great profusion through the summer, dark blue with golden stamens, presents a gorgeous sight. Heavy, 2-year 2-3 ft. plants, \$1.00 each; 3 for \$2.70.

**EMPIRE BLUE.** Leads all other blue Buddleas for beauty of its Aster - blue merging with delicate lilac tones giving an exquisite shade of blue. No. 1 Field grown plants, \$1.00 each; 3 for \$2.70.

**PINK DAWN.** Compact plant four to five feet high with deep green foliage. Flower pink throughout. Excellent as a cut flower with sprays two to three feet in length. Truly the finest pink of them all. No. 1 Field grown plants, \$1.00 each; 3 for \$2.70.

**ROYAL RED (New).** Plants four to six feet high with deep leathery green foliage, produces flowers from July until frost. Sprays of 2 foot length in a rich dark royal purple which intensify to almost red under artificial light. No. 1 Field grown plants, \$1.00 each; 3 for \$2.70.

**CREPE MYRTLE.** Blooms throughout the summer great clusters of delicately fringed flowers. Perfectly hardy as far north as New Jersey. We have pink and red. 18 to 24 inch, 90c each; \$2.50 for 3; 2 to 3 feet, \$1.25 each.

**DEUTZIA (Pride of Rochester).** Produces white flowers tinged rose; vigorous grower; profuse bloomer, earliest to bloom 18 to 24 inch, 85c each; \$2.25 for 3; 2 to 3 ft., \$1.00 each; \$2.70 for 3.

**DEUTZIA LEMOINE.** Dwarf habit of growing. Literally covered with snow-white flowers. 18 to 24 inch, 85c each; \$2.25 for 3.

## FORSYTHIA — GOLDEN BELL

**FORSYTHIA INTERMEDIA SPECTABILIS.** Hardest of all Forsythias. Known as showy Border Forsythia. The most profuse bloomer of all Forsythias, bush being covered with bright golden yellow flowers from base to tip of branches. Erect grower, its long branches drooping slightly. 2 to 3 foot bushes, \$1.00 each; 3 for \$2.70.

**FORTUNE'S GOLDEN BELL (Forsythia Fortunei).** Flowers bright yellow and appear before the leaves very early in the spring. 2 to 3 foot bushes, \$1.00 each; 3 for \$2.70.

**FORSYTHIA (Viridissima).** Same habits as the Fortunei. Flowers deeper yellow and somewhat twisted. 2 to 3 foot plants, \$1.00 each; 3 for \$2.70.

**NEW! FORSYTHIA "SPRING GLORY".** A spectacular new Forsythia which bears masses of much larger blooms than older varieties. Brilliant large yellow forets completely cover the branches. Canes grow erect with graceful drooping tips. Very hardy. Strong blooming size plants. 2 to 3 ft. plants \$1.25 each; 18-24 inch \$1.00.

**PEARL BUSH (Exochorda Grandiflora).** One of our grandest early white flowering shrubs; blossoms and leaf buds breaking forth at the same time the bush is completely covered with waxy-white flowers resembling mock orange. Plant is very hardy. Blooming at same time as Forsythia its snowy white flowers make a contrast combination. 18 to 24 inch, 85c each; \$2.25 for 3.

## HYBRID FRENCH LILACS

Beauty, Color and Fragrance combined in our favorite shrub.

**CHARLES JOLLY.** Double reddish purple. A heavy bloomer and thrifty growing type. 18 to 24 inch, \$1.40 each; 3 for \$3.75.

**LUCIE BALTET.** One of the better single reddish-pink types outstanding for richness of color. 18 to 24 inch, \$1.40 each; 3 for \$3.75.

**PRESIDENT GREVY.** Double bluish lilac which has made it very popular. Very fragrant. 18 to 24 inch, \$1.40 each; 3 for \$3.75.

**LUDWIG SPAETH.** Very hardy, thrifty and heavy blooming type. Plants medium size. Flowers single, dark purple. Very beautiful and fragrant. 18 to 24 inch, \$1.40 each; 3 for \$3.75.

**MME. LEMOINE.** One of the most appreciated white hybrid lilacs. Flowers are double and borne in large panicles, shading to a creamy white. Plant is vigorous and hardy. 18 to 24 inch, \$1.40 each; 3 for \$3.75.

## OLD FASHIONED LILACS

**LILAC, WHITE (S. Vulgaris Alba).** Too well known to need description; its flowers are white and fragrant. Fine 18 to 24 inch, 85c each; \$2.25 for 3.

**LILAC, PURPLE (S. Vulgaris).** The well-known purple variety; always a standard sort. Fine 2 to 3 feet, \$1.00 each; 3 for \$2.70.

**LILAC (Persian).** A favorite among the purple lilac, having a rich color and unusually fragrant. 18 to 24 inch, 85c each; \$2.25 for 3.

**FLOWERING ALMOND, DOUBLE PINK.** A beautiful tree; covered in May with rose-colored blossoms like small roses; hardy. 18 to 24 inch, 95c each; \$2.50 for 3.

**TAMARIX AFRICANA.** Upright habit, with airy slender leaves and a profusion of dainty, soft pink flowers in May. 1½ to 2 feet, 85c each; \$2.25 for 3.

**WHITE SNOWBERRY.** Beautiful, rose-pink blooms in July are followed by waxy white berries that are very ornamental all winter. This excellent, hardy, low-growing shrub does equally well in shady or sunny locations. 2 ft. size, \$1.00 each; 3 for \$2.70.

**JAPAN QUINCE SCARLET.** Flowers a bright scarlet crimson borne in great profusion in early spring; foliage bright glossy green. 18 to 24 inch, 85c each; 3 for \$2.25.



SNOWBERRY



MOCK ORANGE

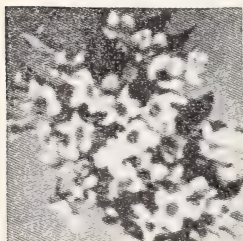

WEIGELA BLOOMS



## HYDRANGEAS

Varied Colors and Types in This Desirable Shrub.

**OAK LEAF HYDRANGEA.** Best of the newer types of Hydrangeas. Upright to drooping in growth, attractive foliage. Compact, large panicles similar to hydrangeas and remain on plant until September. Flowers changing in color. 2 to 3 ft. plants, \$1.00 each; 3 for \$2.70.

**HYDRANGEA ARBORESCENS STERILIS (Hills of Snow).** Handsome foliage and snow white ball-shaped clusters of flowers. Blooms the greater part of the summer. 18 to 24 inch, 90c each; 3 for \$2.50.

**HYDRANGEA (Paniculata Grandiflora).** Flowers borne in huge panicles; light pink; changing to brown later in the fall; blooms in August and September. 18 to 24 inch, 95c each; \$2.60 for 3; 2 to 3 feet, \$1.20 each; \$3.20 for 3.

## THE GLORIOUS SPIREAS

Among the best early bloomers for specimen, clumps or hedge planting. Needs little attention. Has no enemies to destroy blooms or foliage.

**SPIREA OPIFOLIUM (New Yellow Flowered).** A new form of Spirea keeping all the graceful, arching branches of the well known Van Houttei along with its thrifty habits under all growing conditions. Instead of having white flowers, it has a very attractive soft, creamy yellow bloom which is most attractive. This is a welcome change to the flower lover. 18 to 24 inch, 90c each; 3 for \$2.60.

**SPIREA ANTHONY WATERER.** Very popular low-growing bush, blooms all summer. Flowers deep rose color. 12 to 18 inch, 90c each; \$2.60 for 3.

**SPIREA VAN HOUTTE (S. Van Houttei).** This is the most popular of all the Spireas. Its gracefully arching branches heaped as they are with the white blossoms in spring. 18 to 24 inch, 50c each; \$1.50 for 10; \$35.00 for 100; 2 to 3 feet, 70c each; \$2.00 for 3.

**NEW IMPROVED EVERBLOOMING SPIREA BILLIARDI.** A new bright pink strain, blooms a profusion of handsome spikes, which are most attractive and well adapted for cutting. Blooms entire season. 18 to 24 inch, \$1.00 each; 3 for \$2.75; 2 to 3 feet, \$1.20 each; 3 for \$3.20.

## OLDTIME SWEET SHRUB

Time has done nothing to dim the popularity of this grand old fashioned shrub found in every section.

**SWEET SCENTED SHRUB or CALYCANTHUS.** The foliage is rich and flowers of a rich chocolate color, having delightful odor. The old fashioned shrub bush that used to be in every yard. 2 to 3 feet, \$1.00 each; \$2.70 for 3.

## MOCK ORANGE

No shrubbery planting complete without several plants of these dainty blooming types.

**PHILADELPHUS, Virginialis (New).** Finest of the new Mock Oranges. Very large, white; fragrant flowers, blooms throughout the summer. 2 to 3 feet, \$1.00 each; \$2.70 for 3.

**PHILADELPHUS, Coronarius (Mock Orange).** Pure white, very fragrant flowers; one of the first to bloom. 2 to 3 feet, \$1.00 each; \$2.70 for 3.



FRANKLINIA

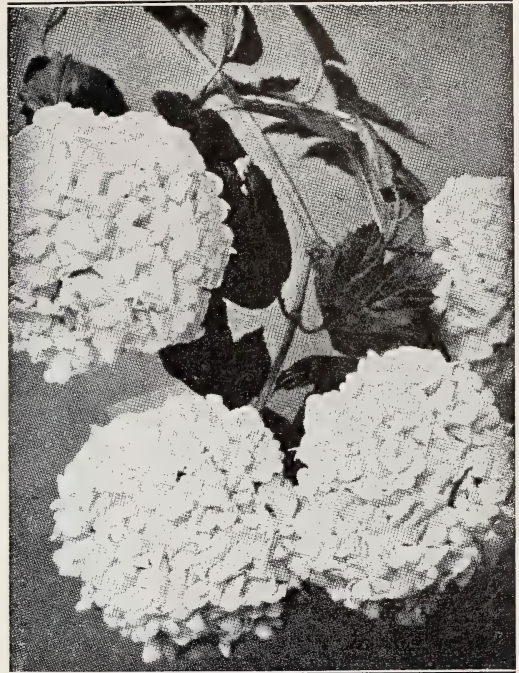

The SNOWBALL Viburnum

## GARDENIA SCENTED SNOWBALL

(Virburnum Burkwoodi)

Here is an improved Viburnum Carlesii as fragrant as Carlesii, but blooms one to two weeks earlier. Flower heads up to four inches wide and 100 to 150 individual flowers. Semi-evergreen. Growing 5 to 6 feet high. 15 to 18 inch heavy, \$1.75 each; 18 to 24 inch, \$2.25 each.

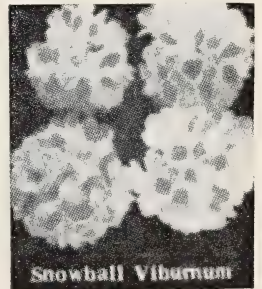

Snowball Viburnum

**SNOWBALL COMMON.** The old-fashioned Snowball; pure white flowers are produced in May and June. Fine 2 to 3 ft. \$1.00 each; \$2.70 for 3.

**JAPANESE SNOWBALL.** Pure white blossoms, with heavy dark leaves; shows up remarkably well when planted as a specimen or in a shrub group. 18 to 24 inch, \$1.00 each; 3 for \$2.75.

**WEIGELA EVA RATHKE.** Flowers a brilliant crimson; a beautiful clear, distinct shade. 18 to 24 inch bush, 95c each; \$2.60 for 3.

**WEIGELA ROSEA.** An elegant variety with fine rose colored flowers appearing in June. 18 to 24 inch, 85c each; \$2.25 for 3.

**WEIGELA VAN HOUTTEI.** A selected form of the Rosea, having deep rosy red blossoms borne in great profusion. Weeping and graceful. A very beautiful type Weigela. 18 to 24 inch, 85c each; \$2.25 for 3.

**WEIGELA LUTEA (New).** An outstanding new form of famous and lovely Weigela family attaining a height of 6 to 8 feet. The foliage of this variety is variegated, the leaves being a bright green with yellow and green splotches over the entire surface. The flowers are rose pink to deep pink which are borne in profusion during late May and early June. 18 to 24 inch, 85c each, 3 for \$2.25.

## "THE RARE FRANKLINIA"

Beautiful blooms and blazing fall foliage bring beauty to any planting. Flowers start opening in Mid-August and continue to open until hard frosts. The young leaves are 5 to 6 inches long by about one-third as wide, a rich dark green with red veining. In Autumn the whole tree blazes a rich warm color. Produces a beautiful effect in any ornamental planting. 12 to 18 inch, \$1.50 each; 18 to 24 inch, \$2.50 each; 2 to 3 feet, \$3.00 each; 3 to 4 feet, \$4.00 each; 4 to 5 feet, \$5.00 each.



# Desirable Flowering and Ornamental TREES AND SHRUBS

## That Lead the Beauty Parade of Spring Blooms

### THE BEAUTY TREE OF AMERICA

#### Oriental Flowering Cherries

**KWANZAN.** Large double pink blossoms borne in profusion. Tree vigorous and upright in growth.

**MT. FUJI.** The very best white flowering cherry. We have never seen such clusters of snow-white double blossoms as this tree bears in the spring. Tree upright in growth but droops naturally when in bloom.

Prices upright Tree Form, Double Flowering Cherry (blooming size trees). 3 to 4 ft., \$2.95 each; 4 to 5 ft., \$3.95 each.

### WEEPING DOUBLE FLOWERING CHERRY

Grace and Beauty unequaled in our Large Blossom type Double Flowering Weeping Cherry.

Flowers are large, double, brilliant pink, borne in clusters with stems about 1 inch long. Blooms later than the Single Flowering type and about the same time as other double flowering cherry, being partly in leaf when blooms appear. A grand sight to behold when in full bloom. Well developed heads on 5 to 6 ft stems, \$5.95 each.

### THE BEAUTIFUL MAGNOLIAS

Nature gives us nothing finer in tree blooms.

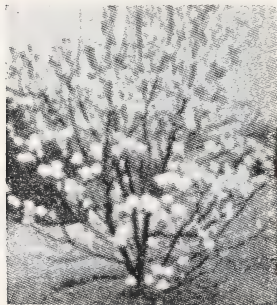

**MAGNOLIA GRANDIFLORA.** The great evergreen, large flowering Magnolia of the South and Central areas. The most beautiful of all evergreen trees; its immense saucer-like, white shading to cream and very fragrant flowers present a striking appearance contrasted with the large glossy green leaves. Not hardy north of southern New York. 18 to 24 in. \$4.50 each; 2 to 3 ft., \$5.95 each.

**MAGNOLIA STELLATA (The Star Magnolia).** A distinct and charming slow growing magnolia. Blooms before foliage appears. Flowers pure white, semi-double and fragrant. 2-3 ft. plants, \$7.50 each.

**MAGNOLIA SOLANGEAUS.** One of the best known of the deciduous Magnolias. Perfectly hardy and a very beautiful plant when in bloom. Blossoms are large purplish-pink and white and usually appear on the plants just before the leaves come out. Should be transplanted in early spring for best results. 18 to 24 inch, \$4.95 each; 24 to 30 inch, \$5.75 each.

### THE GORGEOUS FLOWERING DOGWOODS

A Favorite Wherever Grown and Grows Most Everywhere



**DOGWOOD, WHITE FLOWERING.** Large white flowers appear in the spring before the leaves. Scarlet fruits are borne in the autumn and the leaves turn to a deep red. 3 to 4 ft., \$1.50 each; \$4.00 for 3; 4 to 5 ft., \$2.00 each; \$5.25 for 3.

**DOGWOOD (Pink Flowering).** A colored form of the native species Dogwood. Same habits of growth, period of bloom and general behavior; bright deep rose-colored blossoms. 2 to 3 ft., \$2.95 each; \$8.50 for 3; 3 to 4 ft., \$3.75 each; \$10.50 for 3; 18 to 24 inch, \$2.25 each; \$5.95 for 3.

### OUR FINEST HAWTHORN

Rich Brilliance of Bloom Distinguishes the Striking Appearance of its Flowers.

**PAUL'S SCARLET THORN.** The grandest and most floriferous of all the Hawthornes. The rich brilliant double scarlet flowers present a striking appearance during the early spring. These combined with the healthy, vigorous habits of the tree, being very hardy, make it a general favorite. 5-6 ft. trees, well branched, \$2.90 each; 3 for \$8.00; 4-5 ft., \$2.25 each.

### BLOOD LEAF MAPLE

#### THE ARISTOCRAT OF ALL MAPLES

We offer this extremely scarce item again this year in selected type grafted stock. A rare and beautiful dwarf tree with rich purplish red leaves which adds the correct touch to many landscape effects. 15 to 18" only \$4.75 each.

**JUDAS TREE OR RED BUD.** A medium sized tree with large, irregular head and perfect heart-shaped leaves. The profusion of delicate reddish-pink blossoms with which it is covered in early spring before the foliage appears makes it one of the finest ornamental trees. 3 to 4 ft., \$1.65 each; \$4.50 for 3.

**LIGUSTRUM LUCIDUM (Evergreen Privet).** Medium to dwarf grower. Large, dark green, glossy foliage which varies little winter or summer. White flowers followed by blueberries which hang on until spring. Price 18 to 24 inch, \$1.95 each; 2 to 3 ft., \$2.50 each.

### PYRACANTHA LALANDI (Firethorn)

The most hardy firethorn. Upright grower, white flowers; large, orange colored berries from mid-summer 'til late winter. Prune annually for increased berry production. 2 to 3 foot, \$2.95 each; 3 to 4 foot, \$3.75 each.

**BECHTEL'S DOUBLE FLOWERING CRAB.** One of the most beautiful of the flowering crabs; tree medium size, covered in early spring with large, double, fragrant flowers of a delicate pink color. 3 to 4 feet, \$2.50 each; \$6.75 for 3; 2 to 3 feet, \$1.95 each; \$3.50 for 3.

**ALMEY "SENSATIONAL" NEW FLOWERING CRAB.** The tree upright, vigorous and hardy. Blooms second year. Flowers open from deep carmine buds, are large, star pointed and firey crimson. One of the best new sorts. 4-5 ft. trees, \$3.50.

### DOUBLE FLOWERING PEACH

This hardy, profuse blooming type most desirable for lawn.



The flowers are very double, almost like a small rose and present a striking appearance. Trees are hardy anywhere peaches can be grown. Can be supplied in double red, double white and double pink. 2 to 3 ft., \$1.15 each; \$3.00 for 3; 3 to 4 ft., \$1.45 each; \$4.00 for 3; 4 to 5 ft. sturdy trees, well branched, \$1.75 each; \$5.00 for 3.

### PURPLE LEAVED PLUM REDBIRD

At last an Ornamental Purple leaf plum producing an edible fruit. This variety can be planted for both ornamental and fruiting purposes. The foliage is purple. The blossoms are red, the fruit has dark red skin and flesh. Tree growth extremely vigorous, fruit production high. Fruit is cling of medium size, tart to taste. Ripens late July. 4 to 5 feet, \$2.25 each; 2 to 3 ft. \$1.45 each; 3 to 4 ft. \$1.75 each.

**DOUBLE PINK FLOWERING PLUM.** New and outstanding plum you will want because of its mass of pink blossoms which literally cover the tree followed by purplish foliage which is extremely showy during the entire season. 4 to 5 ft. trees, \$2.25 each; 3 for \$6.00; 3 to 4 ft. trees, \$1.75 each; 2 to 3 ft. trees \$1.45 each.



# Shade Trees

We give special prices for street and park plantings using twenty or more trees. Write to us, giving quantities and grades desired. All 6-8 and 8-10 ft. are well branched.

**SWEET GUM.** Sometimes called the Star tree, because its leaves are shaped similarly to a star. Develops into a beautiful symmetrically shaped tree. The corky-ridged bark of the branches and large limbs, present an unique appearance. Leaves are bright green changing to a pleasing tone of crimson in the autumn. A shade tree you will appreciate. 3-4 ft., \$1.10 each; 5-6 ft., \$2.25 each; 6-8 ft., \$4.50 each; 8 for \$12.50.

**CHINESE ELM.** Tree upright, extreme end of branches drooping. Very dense, making good shade. Fast growing and resistant to drought and cold. 5 to 6 feet, \$1.50 each; 6 to 8 feet, \$3.25 each; 8 to 10 feet, \$4.75 each.

**ELM, AMERICAN WHITE (U. Americana).** A magnificent tree growing 80 to 100 feet high with drooping spreading branches. 8 to 10 feet, \$4.75 each; 6 to 8 feet, \$3.75 each.

**BIRCH, WHITE (European).** Erect growing. Branches slightly drooping and attractive bark which is almost white. 6 to 8 feet, \$3.00 each; \$3.50 for 3; 4 to 6 feet, \$1.75 each; \$5.00 for 3.

**WHITE BIRCH CLUMPS (European).** Same as regular White Birch except grown in clumps of 3 or more stems from a main stem at ground level. Produces very beautiful effect and very desirable for screen planting. 4 to 5 feet, 3 or more stems, \$2.95 each; 3 to 4 ft. \$2.25 each.

**MAPLE, NORWAY (A. Platanoides).** A large, handsome tree with broad, deep green foliage; has a very compact growth. A valuable tree for parks, lawns or streets. 6 to 8 feet, \$4.50 each; 8 to 10 feet, \$5.50 each.

**MAPLE, SILVER-LEAVED or SOFT (A. Dasycarpum).** A rapid growing tree of large size, irregular rounded form; foliage bright green above and silver beneath; a favorite street and park tree. 6 to 8 feet, \$3.25 each; 8 to 10 feet, \$4.75 each.

**SCWEDLER'S PURPLE LEAVED MAPLE.** Probably our best, large growing purple leaved tree, of the sugar maple type. 6 to 8 feet, \$5.50 each; 8 to 10 feet, \$6.50 each; 5 to 6 feet, \$3.25 each; 4 to 5 ft. \$2.75 each.

**ORIENTAL PLANE or EUROPEAN SYCAMORE (P. Orientalis).** A rapid growing, erect tree with bright green foliage; much more esteemed than the American variety as a shade tree, very desirable for parks, streets and lawns. 6 to 8 feet, \$4.50 each.

**POPLAR LOMBARDY.** Grows to an immense height. Used for roadside planting or to break the monotony of low, round-top trees. Also beautiful as a screen or windbreak. 6 to 8 feet, \$1.60 each.

**MULBERRY, NEW AMERICAN.** Large fruit; black; delicious flavor; very attractive lawn tree, large leaves. Rapid grower, hardy. 6 to 8 feet, \$2.35 each.

# Small Size Shade Trees

These well rooted straight trees, most-ly whips with few branches will grow and develop rapidly into fine shade trees.

**BABYLONIAN WEEPING WILLOW.** The well known common weeping willow, known in all sections. 3-4 feet, 60c each; 3 for \$1.60; 6 for \$3.00.

**LOMBARDY POPLAR.** Ideal for screen and windbreak planting. The old favorite. 4-5 feet, light, 65c each; 3 for \$1.75.

**NORWAY MAPLE.** Our most widely planted lawn and street shade tree, forming dense round top. 4-5 feet, 85c each; 3 for \$2.25; 5-6 feet, \$1.35 each; 3 for \$2.75.

**CHINESE ELM.** A hardy, rapid growing, very popular type of the elm of recent introduction, proving the most satisfactory of all rapid growing trees. 4-5 feet, 75c each; 3 for \$2.00; 10 for \$6.00; 3-4 feet light, 10 for \$4.00; 50 for \$16.00.

**SILVER LEAVED MAPLE.** The old standby in rapid growing shade trees in many sections. 4-5 feet light, 40c each; 5 for \$1.75; 10 for \$3.00.

# Weeping Ornamental Trees

**WEEPING WILLOW WISCONSIN.** The well-known common weeping willow; makes a large tree covered with drooping branches. 6 to 8 feet, \$2.75 each; \$7.50 for 3.

**CUT LEAF WEEPING WHITE BIRCH.** One of the most beautiful weeping trees now offered. Pyramidal in growth habit. Dark green leaves and shiny white bark as tree matures. 6 to 8 foot trees, \$4.50 each; \$12.00 for 3.

## PLANT

## AMERICA

Let's Keep America Strong — Conserve The Soil — Preserve Beauty.

"Our forests, farms, cities, roadsides, school and other public properties, home and factory sites, should be planted with trees, shrubs, grasses wherever the need exists."

**HELP YOUR STATE TO KEEP AMERICA GREEN — HELP PLANT AMERICA BY PLANTING YOUR PROPERTY.**

Should every one do a good job of planting, then beauty will be on display winter and summer, to delight the eye, increase value of property and deep personal satisfaction. Garden Clubs all over America are constantly stressing the importance of street planting, for shade and beauty.

Do your part now and in the future to  
**HELP PLANT AMERICA**

Our Fair Treatment Brings Words of Praise  
We Thank You Mr. Miller

Walnutport, Pa., May 18, 1951

Gentlemen:

Received your kind letter of May 18th and since that time the trees you sent in replacement to those damaged in transit have arrived. I planted those giant size trees and they are all growing today.

I want to thank you very much for these trees sent me free as replacement, and to compliment you on your fair way of doing business. You can be sure of me doing business with your firm for the next growing season.

Thanks again.

Very truly yours,  
Edward H. Miller

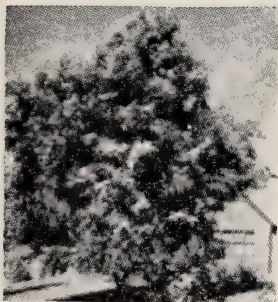

CHINESE ELM



CHINESE HAZEL TREE

Its New - Its A Shade Tree  
Its A Nut Tree

## Chinese Hazel Tree

A Grand New Ornamental  
Nut Bearing Tree  
From China

We offer this new tree for the first time. It is hardy, rapid growing, upright-spreading in type with large, broad deep green foliage which remains green until late in the fall. One of the most attractive and desirable shade trees we have offered in many years. Produces edible nut. Trees reach height of 60 or more feet with time. Stock extremely limited. Only small grades this year. Prices: 3 to 4 ft., \$2.50 each; 2 to 3 ft., \$1.95 each.

# CUSHION CHRYSANTHEMUM

THE MOST BEAUTIFUL BORDER AND BEDDING PLANT  
INTRODUCED IN RECENT YEARS

Covered with hundreds of 'Miniature Mums' from July until heavy frosts. A perennial that should be in every garden and about every home. Gorgeous for dainty Bouquets. We have White, Pink, Bronze, and Yellow Colors. State which color wanted.

Strong, well rooted, single plants, 25c each; \$2.00 for 10.

Heavy well branched clump plants, 2 yr. 50c each; \$4.50 for 10.



# HARDY EVERGREENS

Our Hardy Evergreens Are Selected To Give You The Best Types For Foundation or General Landscaping. All Plants Listed in This Group Shipped With Ball of Earth Unless Otherwise Desired To Save On Shipping Expense.

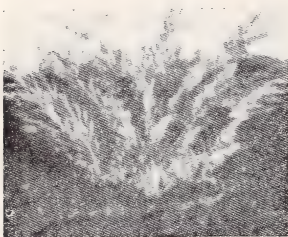

PFITZER JUNIPER

**ARBORVITAE (American).** Very hardy, grows rapidly, forms a beautiful hedge, very dense. 18 to 24 inch, \$3.00 each; 2 to 3 foot, \$4.50 each.

**ARBORVITAE (Pyramidalis).** A superb, hardy sort, very compact habit and grows, in a perfect column. 18 to 24 inch, \$3.00 each; 24 to 30 inch, \$4.00 each; 30 to 36 inch, \$4.90 each.

**ARBORVITAE GLOBE.** A perfect globe when well grown, the spread usually equalling the height. Foliage of light green. 12 to 15 inch, \$2.75 each; 15 to 18 inch, \$3.50 each; 18 to 24 inch, \$4.50 each.

**ARBORVITAE BERCKMAN'S GOLDEN.** Beautiful conical form, very dense and compact. A dwarf type with golden foliage. 12 to 15 inch, \$3.00 each; 15 to 18 inch, \$3.50 each.

**IRISH JUNIPER.** Very erect, forming a column of deep green foliage. 18 to 24 inch \$3.00 each; 24 to 30 inch, \$4.00 each; 30 to 36 inch, \$4.50 each.

**PFITZERIANA JUNIPER GLAUCA.** Very hardy, valuable spreading variety with silvery color. 12 to 18 inch, \$3.75 each; 18 to 24 inch, \$4.75 each.

**JUNIPER GLAUCA HETZI.** A spreading type evergreen, decidedly blue, rapid in growth, stands shearing well, closely resembles the Pfitzeriana in appearances and growth habits. 18 to 24 inch, compact plants, \$4.50 each; 24 to 30 inch, \$5.75 each.

**SPINY GREEK JUNIPER.** An unusually attractive dwarf pyramidal form with very compact bluish-green foliage. 12 to 15 inch, \$3.00.

**TAXUS MEDIA BROWNI.** One of the best forms of the Media type Yew. Grows very dense and conical in outline; beautiful dark green foliage. Hardy. 12 to 15 inch, \$3.50 each; 15 to 18 inch, \$4.25 each; 18 to 24 inch, \$3.75 each.

**TAXUS CUSPIDATA (Japanese Yew).** One of the hardiest of Yews. Bushy, upright, spreading nature, with rich green foliage, well suited for foundation planting. Price 12 to 18 inch, \$4.50 each; 18 to 24 inch, \$5.75 each.

**CANADIAN HEMLOCK.** Hardy and adapted for a wide range of soil. Excellent for foundation planting as tall corner plant. Fine for hedges and windbreaks. 18 to 24 inch, \$3.25 each; 2 to 3 feet, \$4.50 each; 3 to 4 feet, \$6.00 each.

**DOUGLAS SPRUCE.** Large, conical form; branches spreading; horizontal; leaves light green above, silvery white below. A fine specimen type for lawn or living Christmas Tree. 18 to 24 inch, \$3.75 each.

**TAXUS MEDIA HICKSI.** A distinct columnar form with upright branches with radially spread leaves. Not as compact as the Irish Yew. 18 to 24 inch, \$5.50 each; 24 to 30 inch, \$6.00 each; 12 to 18 in., \$3.50 each.

**TAXUS BACCATA HIBERNICA (Irish Yew).** One of the most desirable evergreens, columnar habit. Very compact, upright branches, leaves radially arranged around the branches. Dark rich, glossy green. 18 to 21 inch plants, \$5.60 each; 21 to 24 inch plants, \$6.35 each.



AMERICAN ARBOR VITAE



SPREADING YEW



HICKS YEW



GLOBE ARBOR VITAE

## Small Low-Priced Evergreens

Our Finest Types Evergreens in Small Size Transplanted Heavy Rooted Plants. All Shipped Bare Rooted, Packed in Moss, by Express and Parcel Post.

Beautiful Your Home and Grounds With These Low Priced Evergreens. They Are Strong, Vigorous Growers Which Will Give You Pleasure As They Grow to Maturity.

**GLOBE ARBORVITAE.** A perfect globe type evergreen, the spreading usually equalling the height. 8 to 10 inch, \$1.00 each; 3 for \$2.75.

**PYRAMIDAL ARBORVITAE.** A very hardy compact evergreen, grows natural in perfect pyramidal shape. 10 to 12 inch size, \$1.00 each; 3 for \$2.75.

**AMERICAN ARBORVITAE.** Has graceful habits, beautiful foliage. Suitable for foundation, hedge and windbreak planting. 15 to 18 inch size, \$1.00 each; 3 for \$2.75.

**BERCKMAN'S GOLDEN ARBORVITAE.** The favorite of all dwarf golden, compact evergreens. 8 to 10 inch, \$1.00 each; 3 for \$2.75.

**IRISH JUNIPER.** Very erect, forming a natural dense column, deep blue-green foliage. 12 to 15 inch plants, \$1.00 each; 3 for \$2.75.

**PFITZER JUNIPER GLAUCA.** Favorite of all spreading Junipers. Very hardy, beautiful silvery blue-green foliage, 8 to 10 inch plants, 90c each; 3 for \$2.50.

**TAXUS CUSPIDATA, JAPANESE YEW.** The well known spreading type, hardy Japanese Yew. Withstands shade or full sunshine. 8 to 10 inch size, \$1.00 each; 3 for \$2.75.

**TAXUS MEDIA HICKSI.** A distinct columnar form with upright branches with radially spread leaves. Not as compact as the Irish Yew, but somewhat harder. 10 to 12 inch, \$1.00 each; 3 for \$2.75.

**TAXUS MEDIA BROWNI.** One of the best forms of the Media Type Yew. Grows very dense and conical in outline. 8 to 10 inch, \$1.00 each; 3 for \$2.75.

**TAXUS CUSPIDATA NANA FEMINA.** A heavy berry bearing type of the dwarf Yew, with good foliage and good bearing habits. 8 to 10 inch, \$1.00 each; 3 for \$2.75.

**TAXUS MEDIA ANDERSONI.** A wide vase-shaped form of the Media type Yew Hardy with excellent foliage and suitable for specimen plantings or where high class hedge is desired. It is considered one of the best. 8 to 10 inch, \$1.00 each; 3 for \$2.75.

## PLANT AMERICA

KEEP AMERICA STRONG — CONSERVE THE SOIL — PRESERVE BEAUTY

Help your state to keep America Green — Help plant America by planting your property, by so doing you add to the natural beauty of city, town and country.



# BROAD-LEAVED EVERGREENS

## ABELIA OR BUSH ARBUTUS

### Grandest Of All Flowering Evergreens

**ABELIA GRANDIFLORA.** Foliage dark green, glossy, its arching branches have a distinct shade of red. From May until frost this plant is covered with pinkish-white bell-shaped flowers. 12 to 18 inch \$1.00 each; \$9.00 for 10; 18 to 24 inch, \$1.50 each; \$13.50 for 10; 2 to 3 feet, \$2.00 each; \$17.50 for 10.

**NANDINA DOMESTICA (Heavenly Bamboo).** One of our finest Berried Evergreen plants. A very showy shrub of medium height with large cluster of small red berries in the autumn. Its dark green foliage assumes a gorgeous orange red or crimson color in winter. Thrives well in any well-drained loamy soil and is very hardy. One of the plants which is used in all the better class of landscape work. 18 to 24 inch; \$2.75 each; 12 to 18 inch; \$2.25 each.

# AZALEAS

Azaleas are among the most showy of all garden flowers. They are easy to grow — extremely floriferous. The colors are in many exquisite shades from Crimson Red thru Pale Pink. No foundation planting is complete without them. Select two or more from our choice offerings.

**AMOENA.** A dense, dwarf growing evergreen shrub, semi-double flowers of bright cheerful rosy-purple, produced in great numbers. 12 to 15 inch, \$3.95 each; 10 to 12 inch, \$3.25 each.

**HINODEGIRI.** Is of broad, spreading habit; with beautiful evergreen foliage and many fiery-red, single flowers. Bushy plants. 10 to 12 inch, \$3.25 each; 12 to 15 inch, \$4.00 each; 8 to 12 inch, \$2.55 each.

**HINO-CRIMSON.** Brilliant red flowers borne in great profusion, blend to coppery red and present a stunning appearance. An early bloomer with glossy evergreen foliage. One of the best Kurumes. Bushy, blooming size plants. 8 to 10 inch, \$2.65 each; 10 to 12 inch, \$3.25 each.

**SWEET BRIAR.** One of the newer Kurumes, and one of the hardiest. A thrifty grower and profuse bloomer of large, rose-pink attractive flowers. Presents a beautiful contrast to the Flame and Hinodegiri and much admired by azalea critics. Evergreen foliage. 10 to 12 inch, \$3.25 each; 12 to 15 inch, \$3.95 each; 8 to 10 inch, \$2.65 each.

**HEXE: de Saffelari.** A new variety of rare beauty which you will wish to own. An evergreen which blooms large ruffled flowers of deep crimson-red which are very showy. One of the better Azaleas. 6 to 8 inch, \$2.00 each; 8 to 10 inch, \$2.95 each. Supply limited.

**CHRISTMAS CHEER.** The blooms are bright red and the plant blooms in profusion making this one of the most popular reds offered. 8 to 10 inch, \$2.65 each; 10 to 12 inch, \$3.40 each.

**CORAL BELLS.** Grows to height of three feet and is very showy. A brilliant coral pink against the evergreen foliage in May increases the popularity of this plant for a Mother's Day Azalea. 10 to 12 inch, \$3.25 each; 12 to 15 inch, \$4.00 each.

**PINK PEARL.** Produces great quantities of beautiful salmon-rose colored large flowers which are tinted lighter in the center of the blooms. Very showy and attractive but not too hardy in the northern sections. 8 to 10 inch, \$2.65 each; 10 to 12 inch, \$3.25 each; 12 to 15 inch, \$4.00 each.

**MARY (A Kaempferi Hybrid).** Large size, deep pink blossoms, very distinctive appearance. A general favorite among the pinks. 10 to 12 inch, \$3.25 each; 12 to 15 inch, \$3.95 each.

**CALENDULACEA (Flame Azalea).** The great flame azalea of the Southern Mountains. The blossoms range from flame color through shades of red and yellow. Very hardy and a profuse bloomer. 12 to 15 inch, \$2.75 each.

**BETTY (A Kaempferi Hybrid).** Brilliant rose pink, with a trace of orange. A strong growing type and very desirable. 8 to 10 inch, \$2.65 each; 10 to 12 inch, \$3.40 each.

**HEXE (Firefly).** Slow, compact grower with showy deep-scarlet hose-in-hose flowers. For the lover of scarlet blooms HEXE is a must. 6 to 8 inch, \$2.00 each; 8 to 10 inch, \$2.65 each; 10 to 12 inch, \$3.25 each.

**INDICA ALBA.** Very hardy, upright grower, leaves dull, hairy, attractive. Flowers pure white. Blooms Mid-season. 12 to 15 inch, \$4.00 each.

## Successful Planting and Care

We have prepared special transplanting and cultural directions on all classes of tree fruits and berries we list and will gladly mail these to you upon request. These directions are very complete and should be a valuable aid to your success with the trees and plants you purchase. We list here just a few specific instructions which you should follow carefully.

Be sure to remove wire label before tree begins to grow or it will be fatally injured through strangulation.

### CARE OF STOCK ON ARRIVAL

The bundles should be opened immediately, the roots dipped in water, then heeled in moist ground, so that the mellow earth will come in contact with the roots and thoroughly protect them from the air, having the earth tramped solid around them.

### GENERAL PLANTING

The ground should be carefully prepared by deep plowing and firming down with a disc and harrow.

The holes for planting must be large enough to receive the roots freely, without cramping or bending them from their natural position. All broken or mutilated portions of the roots must be cut off so as to leave the ends smooth and sound. All trees should be planted two or three inches deeper than they stood in the nursery row; Pack the soil very firmly about the roots by tramping with the feet, being careful not to bark or break the roots. Leave three inches of the surface loose to serve as mulch. If the ground is very dry apply one or two pails of water before the soil mulch is in place, and after the water has soaked away it can then be placed over the moist soil. Never put manure so as to come in contact with the roots or body of any plant or tree.

### How to Plant Evergreens

- 1) Dig hole a foot larger and deeper than ball of earth. Provide good, loamy top soil to fill around ball.





## GENERAL HINTS ON PLANTING DISTANCE, ETC.

### Distance for Planting—Square Method

<p>Distance for planting different kinds of fruit trees, etc., square method.</p> <p>Peach. 16 to 26 feet apart each way.                  Standard Apple. 25 to 40 feet apart each way.                  Cherry (Sour). 16 to 25 feet apart each way.                  Cherry (Sweet). 25 to 40 feet apart each way.                  Standard Pear. 24 to 40 feet apart each way.                  Plum. 20 to 24 feet apart each way.                  Pecans and Black Walnuts. 40 to 80 feet.                  Filberts. 6 to 8 feet.                  English Walnuts. 30 feet to 40 feet.                  Grape Vines. Rows 8 to 10 feet apart, 8 feet apart in row.                  Blueberries. Rows 7 to 9 feet apart, plants 5 to 8 feet apart in row.</p>	<p><b>Black Raspberries and Dewberries.</b> Rows 5 feet apart, 4 to 5 feet apart in row.  <b>Blackberries.</b> Rows 6 feet apart, 3 feet apart in row.  <b>Red Raspberries.</b> Rows 5 to 6 feet apart, 1½ to 2 feet apart in rows.  <b>Strawberries, Field Culture.</b> Rows 3½ to 4 feet apart, 15 to 20 inches apart in row.  <b>Strawberries, Garden Culture.</b> Rows 24 to 30 inches apart, 12 to 18 inches in row.  <b>Asparagus, (field grown).</b> Rows 5 feet apart, 18 to 24 inches apart in row.  <b>Asparagus (in beds).</b> Rows 2 feet apart, 12 to 18 inches apart in row.</p>
---	--

### NUMBER OF TREES OR PLANTS TO THE ACRE (Square System)

**RULE**—Multiply the distance in feet between the row by the distance the plants are: number of square feet for each plant, which, divided into the number of square feet in the acre (43,560), will give the number of plants or trees to the acre.

Distance	No. of Trees	Distance	No. of Trees	Distance	No. of Trees
1 foot apart each way.....	43,560	9 feet apart each way.....	537	17 feet apart each way.....	150
2 feet apart each way.....	10,890	10 feet apart each way.....	435	18 feet apart each way.....	134
3 feet apart each way.....	4,840	11 feet apart each way.....	360	19 feet apart each way.....	120
4 feet apart each way.....	2,722	12 feet apart each way.....	305	20 feet apart each way.....	108
5 feet apart each way.....	1,745	13 feet apart each way.....	257	25 feet apart each way.....	69
6 feet apart each way.....	1,210	14 feet apart each way.....	222	30 feet apart each way.....	48
7 feet apart each way.....	888	15 feet apart each way.....	193	35 feet apart each way.....	35
8 feet apart each way.....	680	16 feet apart each way.....	170	40 feet apart each way.....	27

## How to Order From Bountiful Ridge Nurseries

All prices in this catalog are net F.O.B. Princess Anne, Md. No discount allowed. Delivered prices will be given on any stock wanted if you write giving size and number of trees wanted. The prices quoted herein are for the shipping seasons of Fall 1951 and Spring 1952. Place your order early.

**PLEASE NOTE**—Any Sales Tax which may be imposed on nursery stock by State or Federal authority should be added to the amount of your order. You will be advised of any changes or additions which may be made when orders are acknowledged.

### OUR SHIPPING SEASON

We pack and ship all through the winter to Southern States. Our regular shipping and packing season usually opens here about the 15th of October and continues until May 10. Our fall shipping season opens about October 1st on some items.

### OUR TERMS

Our terms are cash except in large orders when satisfactory reference is given; then one-third the amount of the order must be sent and the balance on arrival of trees at depot. On early orders one-third the amount can be sent in and balance a few days before shipment. Prices in this Catalog are for FALL 1951 and SPRING 1952.

### HOW TO REMIT

Remittance should be made either by Post Office Money Order, Registered Letter, or by Check on your Bank.

### ORDER EARLY

We earnestly request our patrons to send their orders in early and specify when they wish them shipped. We pride ourselves on making prompt delivery but sometimes in our rush seasons we cannot get the orders shipped on the exact time, and must ask our customer's indulgence for a week or so and shipment will be made just as promptly as possible. If time of shipment is left to us we can assure our customer of receiving stock in perfect condition and in proper planting season.

### MISTAKES

We use every precaution that is humanly possible to avoid mistakes and believe that we are as near free from them as any Nurseryman in the United States; but in the event any of our stock should prove untrue to name under which it is labeled or sold, we will replace the original order or refund the amount paid for such stock. Further than this we are not responsible.

### SPECIAL NOTICES

All quotations, acceptances of orders and promises of shipment are subject to change, limitations or cancellations made necessary by State, Government regulations or other Hazards beyond our control, affecting our operations.

**BOUNTIFUL RIDGE NURSERIES**

### RECEIVING STOCK IN COLD WEATHER

In the event it should turn cold after your stock has been shipped to you and there is a possibility that there is frost in the box in which the stock is shipped, put the box in a place where the temperature is above freezing—a cellar or a frost-proof building, and do not disturb for 5 to 7 days, at which time stock can be removed from the box in first-class condition. Under no circumstances should you open a box when you think there is frost in it, it will kill it. But if allowed to thaw out in the box, the stock will not be injured.

### OUR REFERENCES

As to our responsibility, we refer you to the Salisbury National Bank, Salisbury, Md., Farmers & Merchants Bank, Salisbury, Md., Dun & Bradstreet and to any of our thousands of customers throughout the country that you might know or whose name you find in this catalog, and the various State Departments in the Eastern U. S.

### CERTIFICATE OF INSPECTION — DUPLICATE OF NUMBER 23

THIS IS TO CERTIFY, That on the 26th day of July, 1951, we examined the Nursery Stock of the Bountiful Ridge Nurseries, growing in their nurseries at Princess Anne, County of Somerset, State of Maryland, in accordance with the laws of Maryland, 1898, Chapter 289, Section 48, and that said nurseries and premises are apparently free, so far as can be determined by inspection from San Jose Scale, Peach Yellows, Pear Blight and other dangerously injurious insect pests and plant diseases.

THIS CERTIFICATE is valid until September 30, 1952 unless sooner revoked, and does not include nursery stock not grown within this State, unless such stock is previously covered by Certificate and accepted by the State Entomologist and State Pathologist.

G. S. LANKFORD, Chief Inspector

ERNEST N. CORY, State Entomologist  
 R. A. JEHLE, State Pathologist

July 26, 1951

In addition to the above Certificate every shipment going outside the infested area of the Japanese Beetle has a certificate of the U. S. Department of Agriculture showing the shipment is free from Japanese Beetle.



PLEASE USE THIS ORDER SHEET. ADDRESS:

# BOUNTIFUL RIDGE NURSERIES

**PRINCESS ANNE, MARYLAND**

Make all remittances payable to "BOUNTIFUL RIDGE NURSERIES." Send Bank Draft, Express or Postoffice Money Order, or Cash in Registered Letter.

**IMPORTANT**—No matter how often you have written us, always give your full address and write your Name—Always the same way—Postoffice, County and State, very plainly. By so doing you will save us much trouble and avoid the possibility of delay and mistake in filling your order.

ALWAYS WRITE LETTERS ON SEPARATE SHEET OF PAPER

Name .....

Post Office..... State.....

Street..... Zone..... R.F.D.....

Date..... 19....

**Remittance Enclosed**

**Yes**                    **No**

**Amount Remitted**

**Check**    \$.....

**M. O.**     \$.....

**Cash**     \$.....

**READ!**

Shipment will go forward C. O. D. for any balance due on this order at shipping time unless otherwise arranged for.

**HOW SHALL WE SHIP? (Mark X in Proper Square)**

**Rail Freight**    **Rail Express**    Name of R. R. ....

**Parcel Post**    **Motor Truck**    Name of Truck .....

Give name of town or city in which your nearest express or freight office is located .....

(51-52)                                    **CHECK DATE TO BE SHIPPED**

.....March	1-20	.....April	16-22	
.....March	21-31	.....April	23-30	<b>SHIP IN FALL</b>
.....April	1-7	.....May	1-7	
.....April	7-15	.....May	8-15	<b>About .....</b>

**PLEASE NOTE:** If we are out of the varieties and grades ordered shall we ship other grades or other varieties of similar ripening season and types?    **CHECK (X)    YES     NO**   
This will often prevent delay in shipping.

CUT ON LINE

Quantity	Name of Trees or Plants Ordered	SIZE	AGE	UNIT PRICE	TOTAL PRICE
<b>AMOUNT FORWARDED</b>					

**SPECIAL NOTICE**

All quotations, acceptances of orders and promises of shipment are subject to change, limitations or cancellation made necessary by Seasonal Conditions, State, Government regulations or other Hazards beyond our control affecting our operations.                                    **BOUNTIFUL RIDGE NURSERIES**



**BOUNTIFUL RIDGE NURSERIES  
PRINCESS ANNE, MARYLAND**

Quantity	Name of Trees or Plants Ordered	SIZE	AGE	UNIT PRICE	TOTAL PRICE	
	AMOUNT FORWARD					
	<b>TOTAL AMOUNT ENCLOSED</b>					
<b>Total Amount of Order</b>						
<b>Less Deductions</b>						
<b>Net Amount of Order</b>						
<b>Amount Enclosed for Prepaid Delivery</b>						

<p><b>PLEASE NOTE</b>—Any Sales Tax which may be imposed on nursery stock by State or Federal authority should be added to the amount of your order. You will be advised of any changes or additions which may be made when orders are acknowledged.</p>
--

**MISTAKES**

We use every precaution that is humanly possible to avoid mistakes and believe that we are as near free from them as any Nurseryman in the United States; but in the event any of our stock should prove untrue to name under which it is labeled or sold, we will replace original order or refund the amount paid for such stock. Further than this we are not responsible.

**PLEASE NOTE**—We are doing our best to give our customers absolute satisfaction and believe our products represent the best values in nursery stock that can be purchased today. The hundreds of letters we receive each year attesting to fair and generous treatment and the results our stock is giving in all sections of the country brings an ever widening circle of customers. If you have some friends who you feel will be interested in purchasing any of our products we shall appreciate your giving their full name and correct address and we will mail them a free copy of our latest catalogue. Thank you.

**If you sent us a list of names last year please do not send the same names this year.**





**CONCORD BLUEBERRY** (½ Actual Size)



**IMPROVED Bountiful Strain MONTMORENCY**  
 1951 records of heavy production, vigorous tree growth and freedom of Yellows Virus show this **IMPROVED STRAIN** is "THE MONTMORENCY CHERRY OF TODAY AND TOMORROW."

■ ■ ■

← **CATSKILL**

Fruiting and Profit records establish Catskill as the best mid-season strawberry for the central and northern berry sections.

■ ■ ■

**GOLDRAY--Early Golden Jubilee**

A TRUE BUD SPORT OF THE FAMOUS GOLDEN JUBILEE—RIPENS 10 TO 15 DAYS BEFORE GOLDEN JUBILEE, IDENTICAL IN SIZE, COLOR AND QUALITY. SEE GENERAL PEACH SECTION FOR FULL DESCRIPTION.

1951 fruiting records on widely distributed test trees of **GOLDRAY** indicate this **NEW PEACH** should be considered in every grower's planting program.



**CATSKILL**

**GOLDRAY and GOLDEN JUBILEE PEACH**

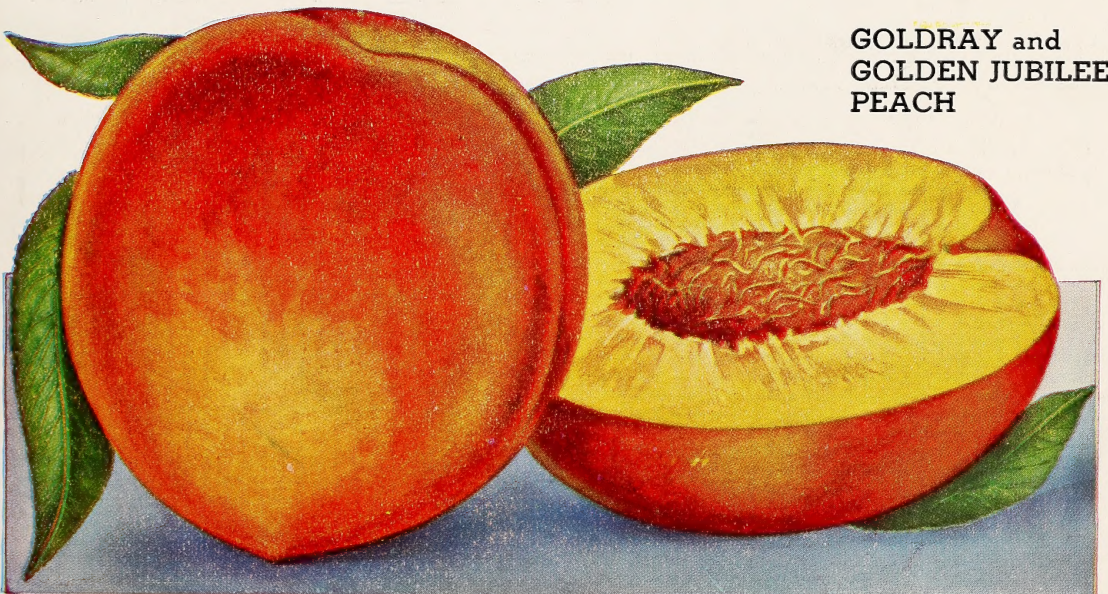

A Proven Leader of Its Season and Ranks High in Profits to the Grower of Early Yellow Peaches





**RICHARED**  
TRADE MARK REG. U.S. PAT. OFF.  
*The DELICIOUS *supreme**

The BEST of ALL  
 IMPROVED  
 TYPES  
 DELICIOUS



**GALLIA BEAUTY—RED ROME**  
 The Leader of All Red Rome Types

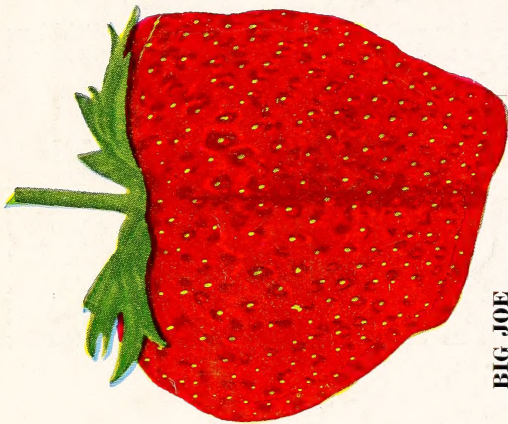

**BIG JOE**

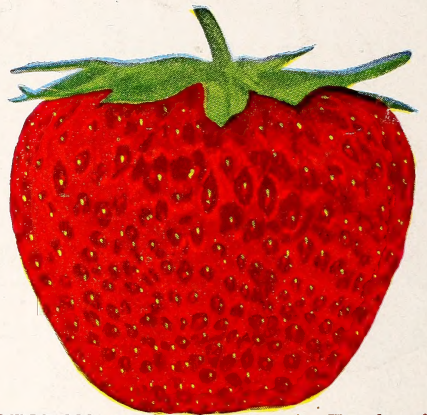

**MASTODON** Everbearing

Everbearing Strawberries are a source of pleasure and profit. Always plant Bountiful Ridge grown plants—They are best and assure your success.

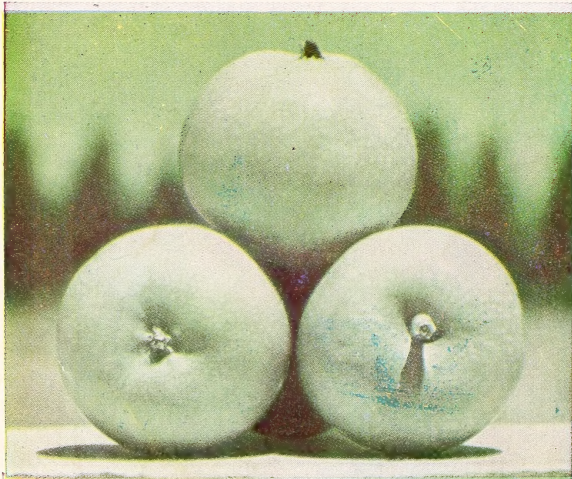

**WRIXPARENT**  
 Plant Pat. No. 388

America's Earliest Apple. Ripening two weeks Earlier than Yellow Transparent.

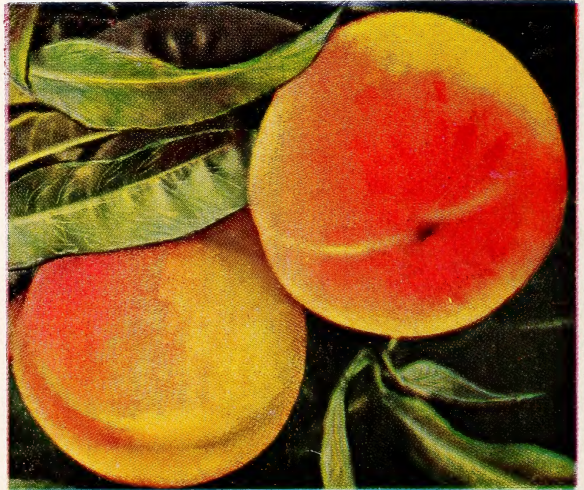

**DIXIGEM (3B)** Early Yellow Freestone of great promise. See description on Page 14.